Chesterfield County (VA) Public Library
3 2665 32530088 9
LOCAL HISTORY

1951

REFLECTOR

Digitized by the Internet Archive
in 2023 with funding from
LYRASIS and LYRASIS Members

https://archive.org/details/reflectorthe1951thom

Nancy Goodwyn

CHESTERFIELD
COUNTY PUBLIC
LIBRARY

Dedication

MISS ELLEN CONYERS

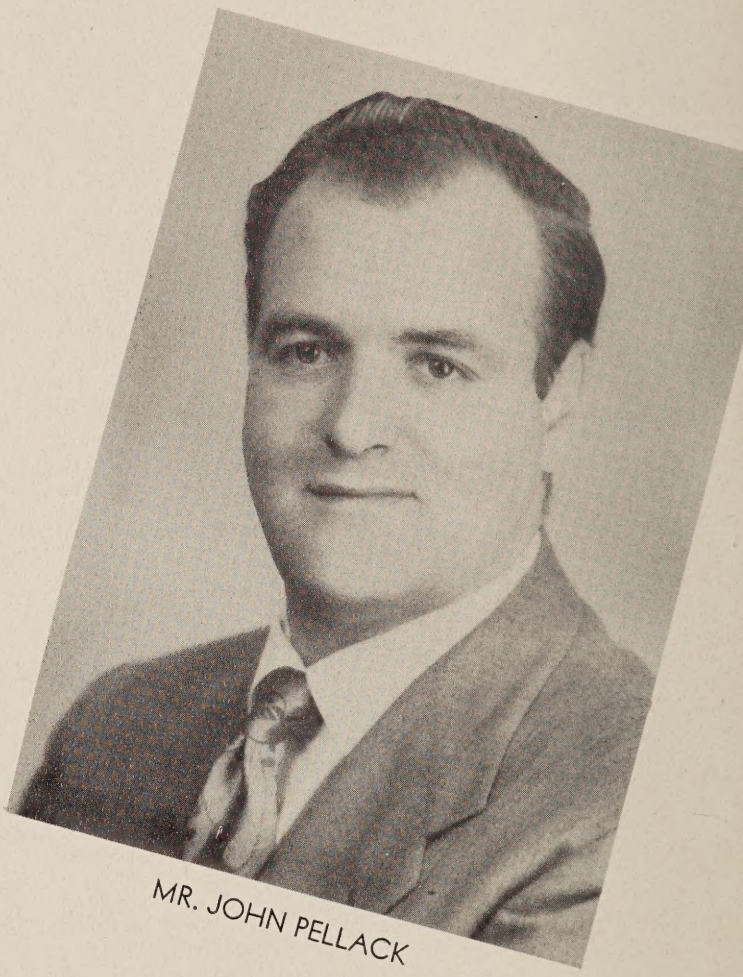

MR. JOHN PELLACK

Best wishes
Ellen Conyers

For their helpful guidance, their genuine interest, their spirit of comradeship, and their example of good sportsmanship, we dedicate this issue of the "Reflector" to our coaches, Miss Ellen Conyers and Mr. John Pellack.

Contents

Faculty

Classes

Sports

Activities

Features

Advertisements

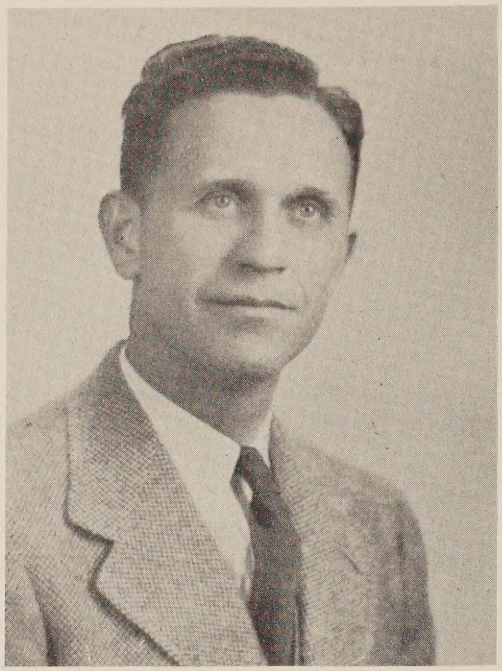

E. S. H. GREENE, M. A.
College of William and Mary
SUPERINTENDENT

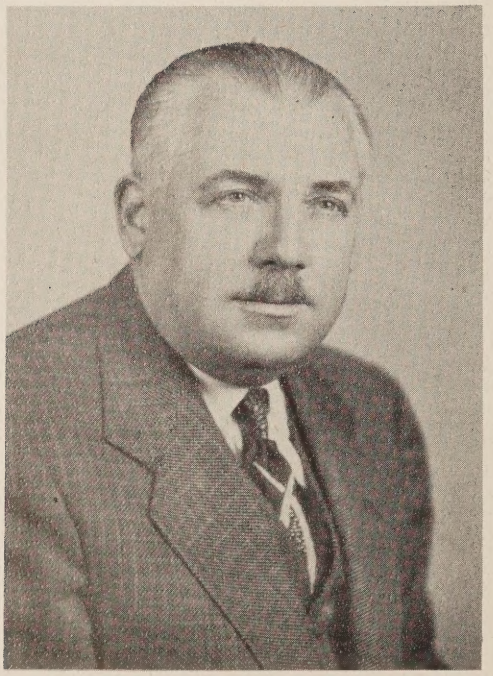

FRED D. THOMPSON, M. A.
Teachers College, Columbia University
PRINCIPAL

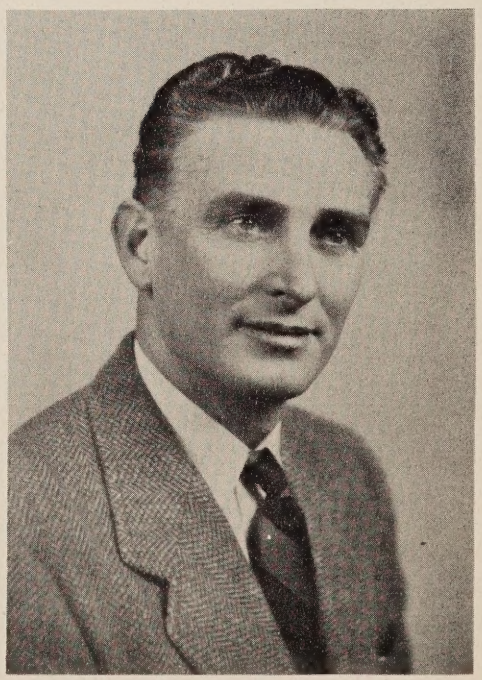

J. WILSON CRUMP, M. S.
University of Kansas
ASSISTANT PRINCIPAL

Best wishes
J. Wilson Crump

Elementary Faculty

GRADES FOUR AND FIVE

LEFT TO RIGHT: Miss Martha Sterne, Miss Pauline Jones, Mrs. Elizabeth Linder, Miss Doris Ramsey, Mrs. Marian South, Mrs. Doris Rainey.

GRADES ONE, TWO AND THREE

FIRST ROW: Mrs. W. P. Walke, Mrs. Cora Kayser, Mrs. Agnes Burr, Mrs. Patricia McDonald. SECOND ROW: Mrs. Annie Bruce, Mrs. Mildred Perdue, Mrs. Dare Birdsong, Mrs. Frances Smith, Miss Katherine Hankins.

GRADES SIX AND SEVEN

SEATED: Mrs. Josephine Berry, Miss Mary McKissick, Mrs. Anna Meadows, Mrs. Lillian Booth, Mrs. Ella Grant, Miss Louise Fuqua. STANDING: Miss Virginia Talley, Mr. Leo Wright.

As a senior in chemistry, as a senior girl, I wish the best of luck to you. - Nancy C. Short

High School Faculty

SCIENCE AND MATHEMATICS

LEFT TO RIGHT: Miss Nancy Short, Miss Beverly Lewis, Miss Lillias Plummer, Mrs. Barbara Shell, Miss Elizabeth Hudson, Miss Dorothy Spencer.

Best wishes Elizabeth Pickhardt
Best of everything, Lil Plummer

SPECIAL ARTS

STANDING: Miss Ellen Conyers, Mrs. Margaret Cox, Mr. Kenneth Van Allen, Miss Elizabeth Pickhardt, Mrs. Laura Chumney, SEATED: Mr. John Pellack, Mr. Roy Tucker, Mr. Landon Perdue.

Have enjoyed teaching you so much! Keep the good work!
Anne East

LANGUAGES AND SOCIAL STUDIES

LEFT TO RIGHT: Mrs. Daisy Reames, Mrs. Myra Crump, Miss Elizabeth Webb, Miss Anne East, Mr. George Partin, Miss Edith Wood, Mrs. Legie Smart, Mrs. Julia Harwell, Mrs. Miriam Heintzman.

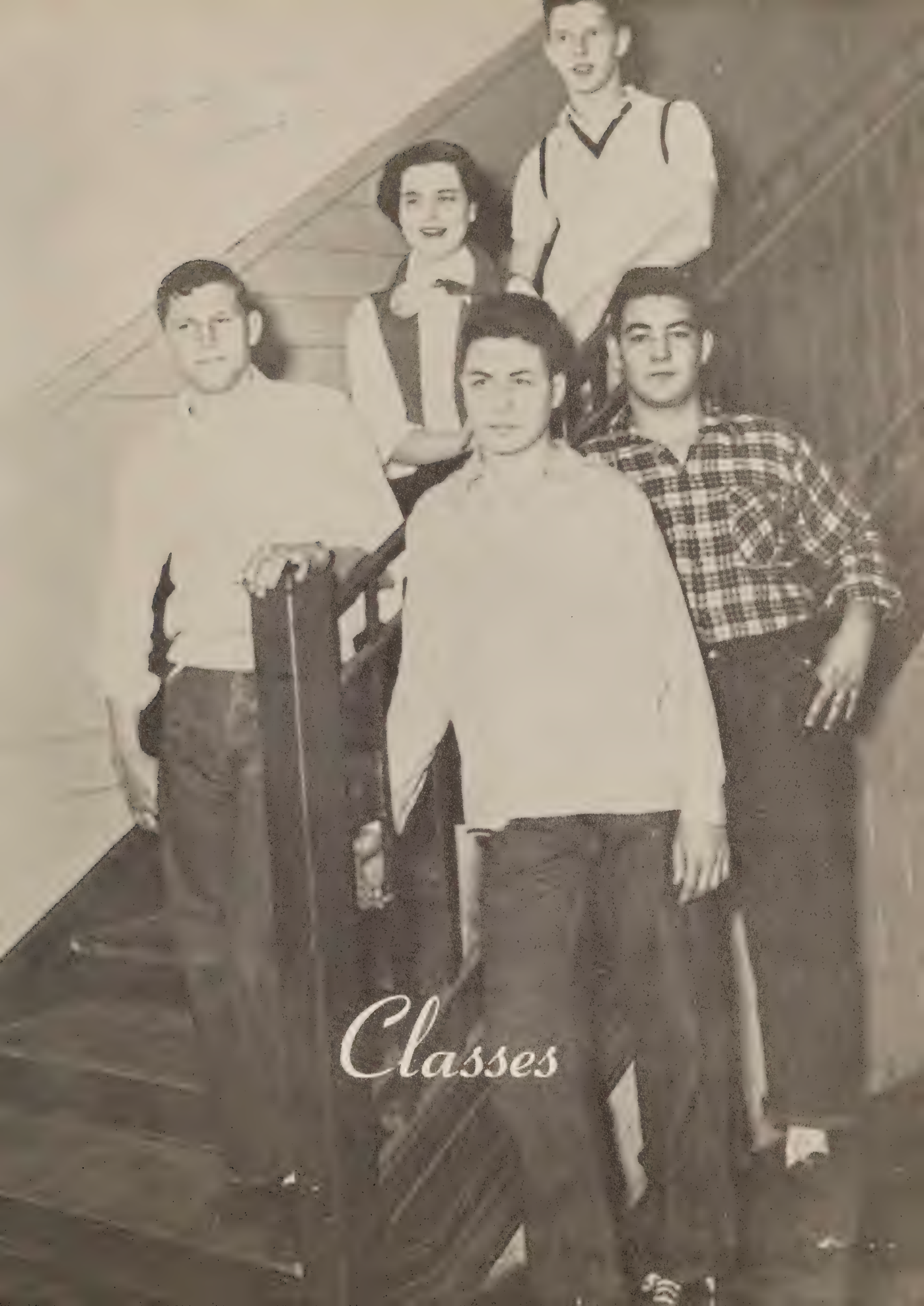

Classes

Senior Officers

President	Courtney Wells
Vice-President	Floyd Norton
Secretary	Carolyn Dawson
Treasurer	Rachel Moore

MARY LOUISE ARCHER
F. H. A. Member

HAZEL VIRGINIA BENN
Varsity Club 5; Basketball Asst. Manager 3; Softball Manager 3, 4.

Seniors

JAMES CLINTON BENN
Football 2, 3, 4, 5; Asst. Manager Basketball 3, 4; Basketball Manager 5; Varsity Club 3, 4, 5; Forest Fire Fighter 2, 3; Junior Play; Subscription Manager "Reflector" 5.

BARBARA ANNE CHALKLEY
Softball 3; Library Club 2; Junior Play; One Act Play 4; Varsity Club 3, 4, 5; Point Award Club 4, 5; Asst. Typist "Reflector" 5.

JOAN LOUISE CLEVENGER
NANCY JO CRAIG
F. H. A. Member; Typist "Journal" Staff 4.

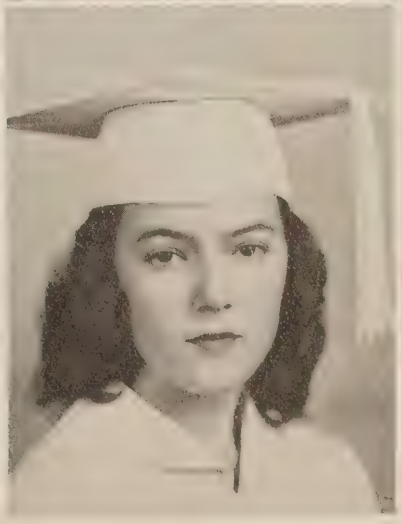

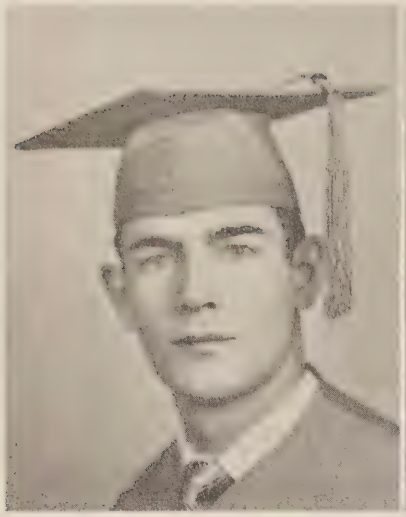

WILLIAM FLOYD DALE

Football 2, 3, 4, 5; Baseball 3, 4, 5; Varsity Club 3, 4, 5; President 5; Forest Fire Fighters 2, 3, 4, 5; Crew Leader 5; Class Secretary 3.

BARBARA RHODES DAVIS

Asst. Typist "Reflector" 5.

Best of luck in the future. Barbara

Don't let S.L.H. down next year. Be good and mind Jim. Carl

Seniors

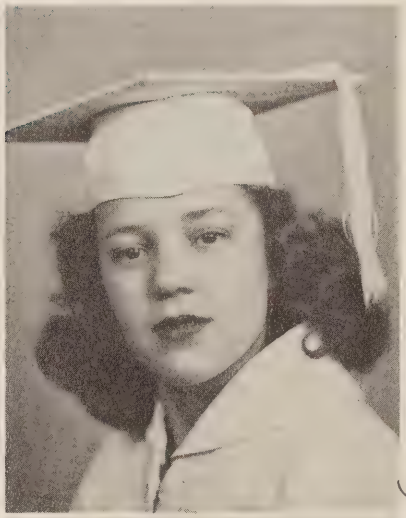

CAROLYN ANN DAWSON

Hopewell High School: S. C. A.Representative 1, 2; Secretary Library Club 1; President Library Club 2; Choir 1. Thomas Dale High School: Cheerleader 3, 4, 5; Class Vice-President 3, President 4, Secretary 5; President S. C. A. 5; Feature Editor "Journal" 3, 4; Point Award Club 5; Curtis Campaign Team Capt. 5.

PHYLLIS MORTON DAWSON

McCormick Jr. High; F. H. A. 1; Montgomery Bible College: Glee Club 2, 3; School Paper Reporter 2. Thomas Dale High School 4, 5.

Best wishes and good luck to a very sweet girl. Phyllis

PANSY HALL DEAN

F. H. A. Treasurer 2, Secretary 3; Library Club 2, 3; Treasurer 3.

MARGARET CORNELIA EDMISTON

Point Award Club 4, 5; Varsity Club 4, 5; Editor-in-Chief "Journal" 4; Editor-in-Chief "Reflector" 5; Softball 3; Basketball Jr. Varsity 2, 4.

Best wishes always to a sweet, cute little gal. Be a good basketball player and a good student! Margaret

Best of luck always to a mighty cute girl. Pansy

JANICE MAE FLIPPO
Cheerleader 2, 3, 4, 5; Jr. Red Cross Representative 4; Curtis Campaign Representative 1.

BARBARA ANN FLOYD
F. H. A. 4, 5.

Best wishes always,
B. Floyd

Class Of 1951

BARBARA ANN GEPHART
Library Club 1, 2, 3, 4, 5; F. H. A. 1, 4; Junior Play.

JOANNE HARRIS

Loads of luck a
[illegible]

[illegible]

BERTHA ELLIS HARVEY
Basketball 3, 4, 5; Softball 3, 4; Varsity Club 3, 4, 5; Secretary 5; Class Treasurer 2; Junior Red Cross Representative 3, 5; Point Award Club 4, 5; Student Council 5.

ELIZABETH CLEMENTINE HOUSE
Varsity Club 4, 5; Art Staff "Journal" 4; Basketball 3, 4; Art Editor "Reflector" 5.

[illegible] wishes
[illegible]
[illegible]
[illegible]
[illegible]
Betsy

JOYCE LOUISE HOUSE
MARY LUCILLE JOHNSON

Best of luck in basketball, Joyce. You'll be a star next year, Joyce

Seniors

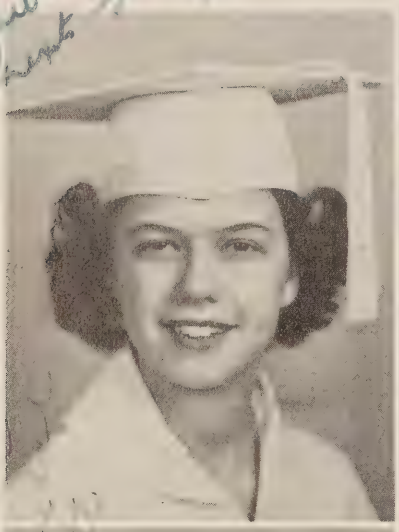

JOYCE EVELYN KIDD

Varsity Club 3, 4, 5; Basketball 3, 4, 5; Library Club 2; Point Award Club 4, 5.

MARY ALEAN LANDEN

Dinwiddie High School: F. H. A. Member; 4-H Club. Thomas Dale High School 4, 5.

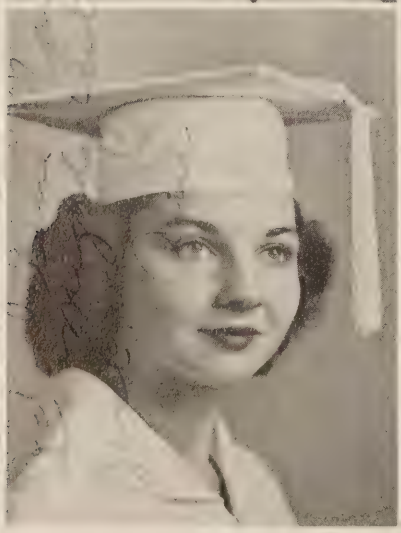

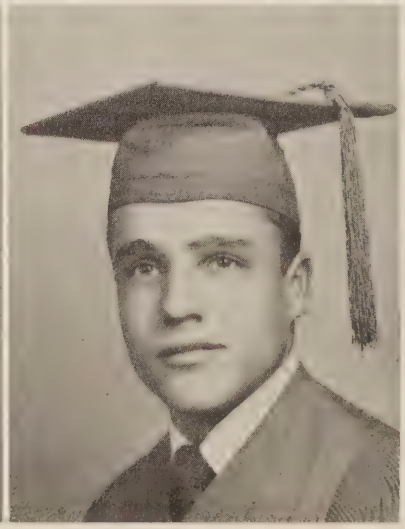

FRANCES ANN LINDSEY

Jr. Red Cross Representative 4; Cheerleader 4, 5; Junior Play; One Act Play 4.

JAMES MENG LIPSCOMB

Class President 2, 3; Football 2, 3, 4, 5; Basketball 2, 3, 4, 5; Varsity Club 3, 4, 5; Forest Fire Fighters 2, 3, 4, 5; Crew Leader 3, 4, 5; Jr. Red Cross Representative 4; Junior Play; Business Manager "Journal" 4; Point Award Club 4, 5; Sports Editor "Reflector" 5; Curtis Campaign Representative 5.

Best of luck
Jim Lipscomb

Best of luck, real swell pal. Love Janice

MILDRED MAY McDANIEL

Class Editor "Reflector" 4; Point Award Club 5; Circulation Manager "Reflector" 5; Typist "Journal" 4.

CHARLES WILLIAM MITTEN

Forest Fire Fighters 3, 4, 5; Jr. Red Cross Representative 5; Varsity Club 5; Football 5.

Lots of luck to a cute little girl! Mildred

Class Of 1951

Best wishes to a nice little girl. Don't change too much! Rachel

RACHEL ELIZABETH MOORE

F. H. A. 4; Point Award Club 4, 5; Basketball 3, 4, 5; Asst. Manager 4; Manager 5; Jr. Red Cross Representative 1; Curtis Campaign Representative 3; Junior Play; Student Council 5; Class President 1; Class Treasurer 5; Elementary Editor "Journal" 4; S. C. A. Convention 3; Senior Editor "Reflector" 5.

MARY SUE MUNFORD

F. H. A. Member 3.

Best wishes to a swell guy

FLOYD WILLIAM NORTON

Class Vice-President 5; Point Award Club 4, 5; President 5; Forest Fire Fighters 3, 4; Red Cross Representative 4, 5.

LOVELENE KATHRYN NUNNALLY

Class Vice-President 1; Varsity Club 3, 4, 5; F. H. A. 3, 4, 5; Softball 3, 4; Club Editor "Reflector" 5.

Best wishes in the years to come. Floyd Norton

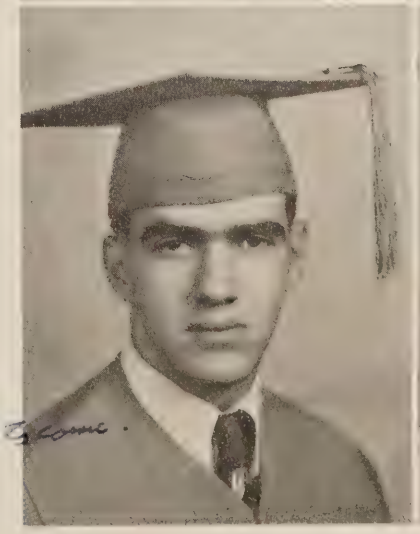

DONA LOUISE PARHAM

F. H. A. 3, 4, 5; Vice-President 4, Treasurer 5; Junior Play.

IRENE ELIZABETH PARTIN

Library Club 2; Basketball 3; F. H. A. 4, 5; Typist "Journal" 4.

Seniors

Nancy
Best of luck to you in basketball
Jean

JEAN ELIZABETH PARTIN

Varsity Club 4, 5; Basketball 2, 3, 4, 5; Softball 3; Library Club 2.

JOAN VON HOFSTEN PEASE

Library Club 1, 2; Treasurer 2; Point Award Club 4, 5; Secretary 5; Jr. Red Cross Representative 5; Class Secretary 4; Junior Play; Class Editor "Reflector" 2; Literary Editor 5; "Journal" Feature Editor 3, Class Editor 4; Curtis Campaign Representative 5; Orchestra 5.

Luck and success to a real sweet girl. Be seeing you. Joan

CHARLES FRANKLIN PICKHARDT

Asst. Manager Baseball 2, Manager 3; Civil Air Patrol Cadet 2; Varsity Club 3, 4; Football 4.

PATRICIA NIXON POWELL

Best of luck in everything you do.
Gloria

MARIAN KATHLEEN PRIDE
F. H. A. 3, 4, 5.

GLORIA LEE RAMSEY

Class of '51

CHARLES ELMER SMITH
Forest Fire Fighters 5; Junior Play; Art Editor "Journal" 4; Business Manager "Reflector" 5.

GARLAND LINWOOD TURNER
Point Award Club 4, 5; Business Manager "Journal" 4; Red Cross Representative 4, 5; Forest Fire Fighters 3, 4.

Lots of luck and happiness to a nice sweet girl. Remember, I'll miss you, but I'll be around. Bye Dottie

DOROTHY DEITRICK USRY
Highland Springs High School: Glee Club 1, 2; 4-H Club 1, 2, Secretary 1; Red Cross Representative 1, 2; Operetta 1, 2; Honor Council 2; Basketball Jr. Varsity 2. Thomas Dale High School: Basketball 3, 4, 5; Softball 3, 4; F. H. A. 3, 4, 5; President 4, 5; Curtis Campaign Representative 4; Varsity Club 4, 5.

HELEN MAE WATTS
Petersburg High School: Library Club 2; F. H. A. 3.

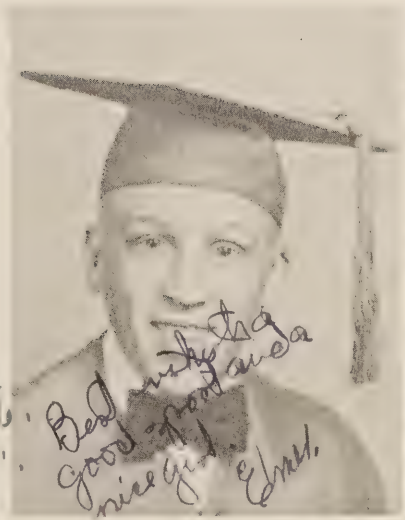

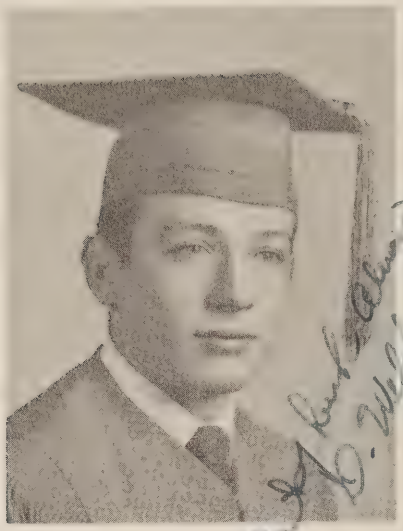

DAVID HUTCHESON WELCHONS
Forest Fire Fighters 5; Football 2, 3, 4, 5; Basketball 3; Baseball 5; Varsity Club 3, 4, 5; "Journal" staff 4.

Seniors

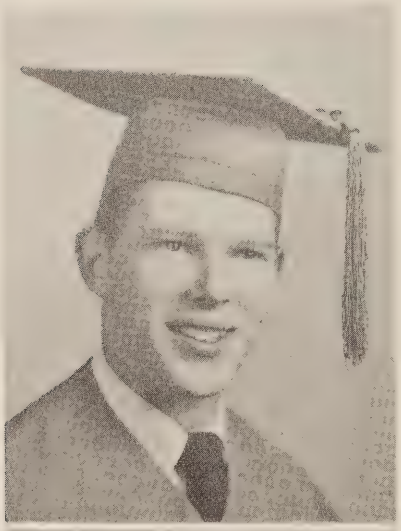

WILLIAM COURTNEY WELLS
Football Manager 3, 4, 5;Basketball Manager 3, 4; Basketball 5; Varsity Club 3, 4, 5; Treasurer 4, 5; Junior Play; Forest Fire Fighters 5; Jr. Red Cross Representative 2, 3; Point Award Club 4, 5; Sports Editor "Journal" 4; Photo Editor "Reflector" 5; Class Vice-President 4; Class President 5; Boys State 4.

MARIAN BEVERLEY WINN
Class Editor "Reflector" 1; Jr. Red Cross Representative 2, 3; President F. H. A. 3, 4; Treasurer 4; Point Award Club 4, 5; Asst. Editor "Journal" 4; Junior Play; One Act Play 4; Special Feature Editor "Reflector" 5; Asst. Manager Basketball 5; Curtis Campaign Team Captain 5.

Junior Officers

President	Glenna Gleason
Vice-President	Jack Linscomb
Secretary	Carolyn Dale
Treasurer	Carolyn Gray

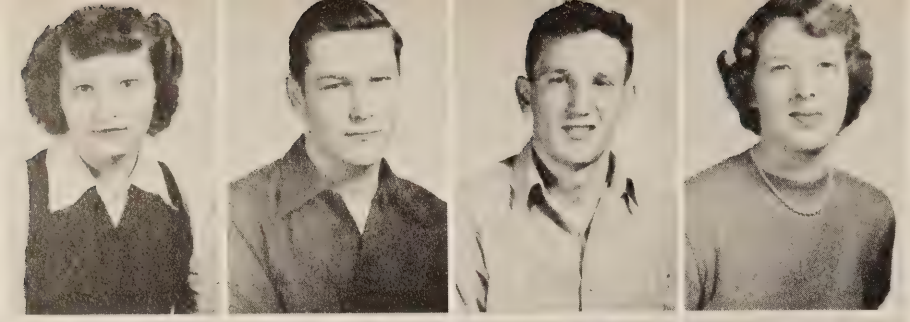

DOROTHY ALLEN
WAYNE ALLEN
LEE AMMONS
MARY ARCHER

FRED ARNOLD
SHIRLEY BEAZLEY
JUDITH BELL
EDWARD BIRDSONG

TOMMY BOYD
DIANE BROWN
JEAN BROWN
BARBARA BURTON

Juniors

EVELYN CARR
ROBERT CARR
MASON CHALKLEY
MICHAEL CIFELLI

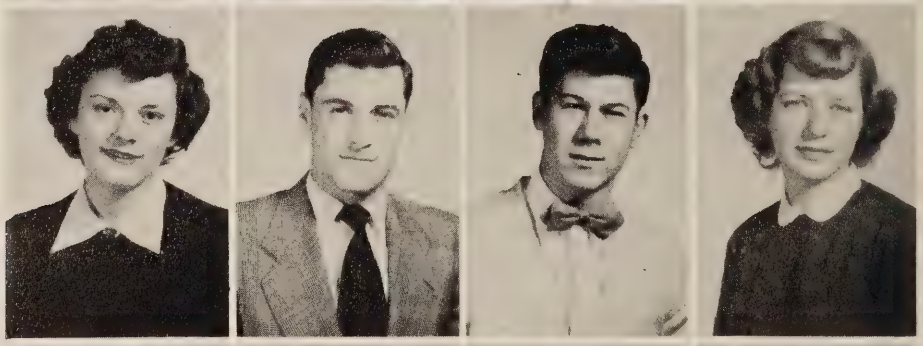

BARBARA COATES
WARREN CONGDON
RALPH COZART
NANCY CREGGAR

GERALD CRITCHER
CAROLYN DALE
BARBARA DENNING
JOYCE DILLON

HARRIET EASTMAN
JEAN ELLIOTT
DONALD FISHER
JAMES FRANK

SHIRLEY FRITH
GLENNA GLEASON
JAMES GOYNE
CAROLYN GRAY

SHERRY GREEN
GATHEL HARRIS
BETTY DEANE HAW
LEORA HAYES

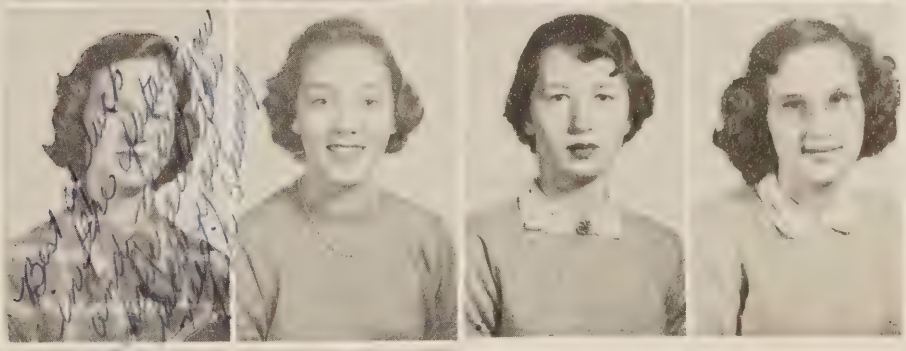

Class of '52

JOAN HENDRICKS
MARY LEIGH HINMAN
SHIRLEY HOLMES
BARBARA HOWERTON

PEGGY HUNTER
ANNA JOHNSON
GLORIA JONES
JERRY JUSTICE

JACK LIPSCOMB
LEWIS MCDANIEL
BARBARA MAGEE
MINERVA MEYERS

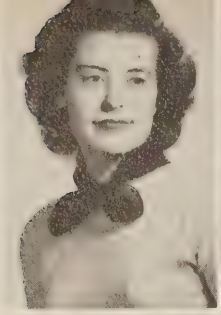

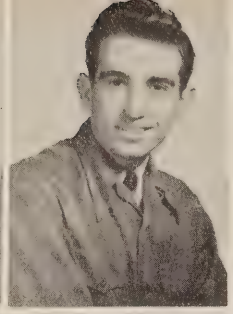
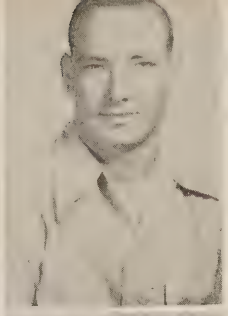

PHYLLIS MOORE
FRANKLIN MOTTO
CALVIN NEWMAN
GRADY NIXON

PATSY PAYTON
EVELYN RUMLEY
ANNE MARIE SCAMMEL
JANE SCHERER

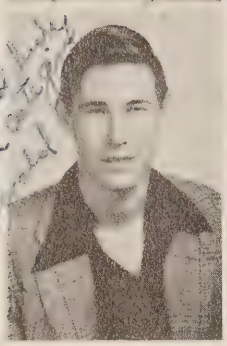
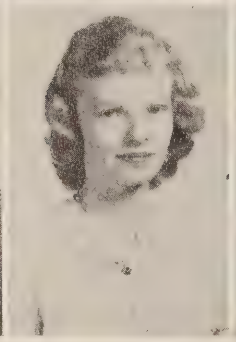

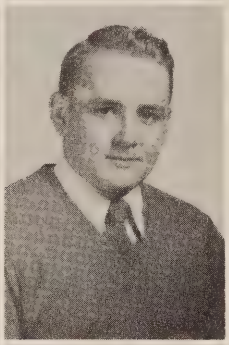

GERALD SELLARS
FRANCES SPARKS
CHARLOTTE STOFKO
JACK TAIT

Juniors

AUBREY TAYLOR
CAROL TERRELL
LETA MAE TUCKER
CALVIN TURNER

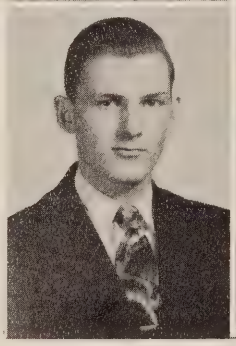

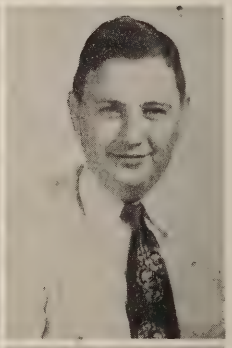

NANCY WALTERS
ROBERT WOOLRIDGE

Best luck -
see you next
year!
Nancy

Sophomore Officers

President	Herman Johnston
Vice-President	Phyllis Daniels
Secretary	Mary Lou Jackson
Treasurer	Charles Terrell

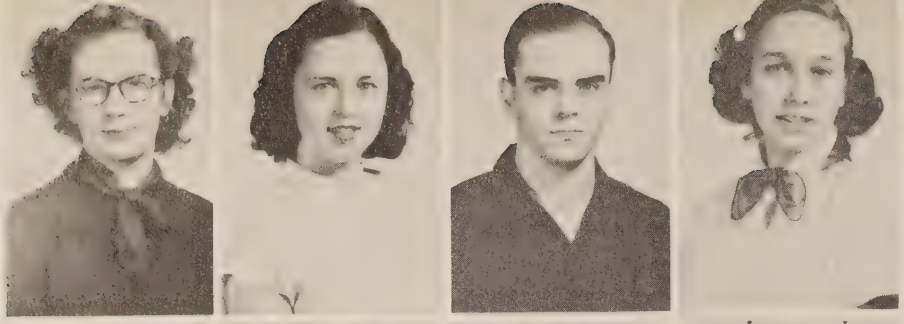

BLANCHE ABBOTT
JEAN AYERS
BURK BABCOCK
SHIRLEY BELCHER

ILEEN BLANKENSHIP
DOROTHY BONDURANT
JESSE BOUNDS
CAROLYN BOWER

AGNES BROWN
MARJORIE BUTLER
JUDY CALDER
BERTHA CARR

Sophomores

WALTER CHAPPELL BEST DRESSED WINNER
ELEANOR CLINE
EDNA EARL CODDINGTON
BARBARA COGHILL

FINCH COLBERT
LOUISE COZART
PAUL CREGGAR
VERNON DANCE

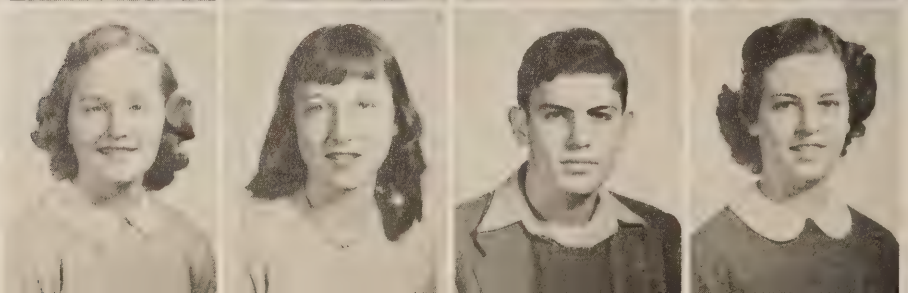

PHYLLIS DANIELS
JEAN DENNY
FRANK DIGGS
JO ANN DUNN

CALEB FULGHAM
EDNA GAY
ANN GLEGHORN
KURT GLOECKNER

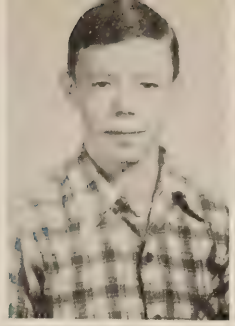

BETTY GOODMAN
JAMES HAMLETT
JO ANNE HAYES
DOUGLAS HELM

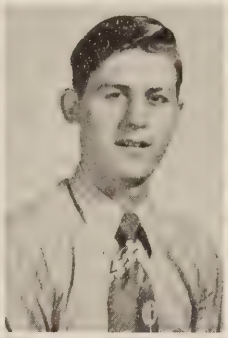

ROBERT HENDERSON
ELIZABETH HENSHAW
BARBARA HOUSE
MARY LOU JACKSON

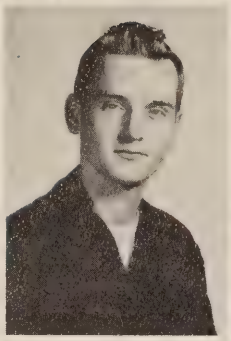

Class of '53

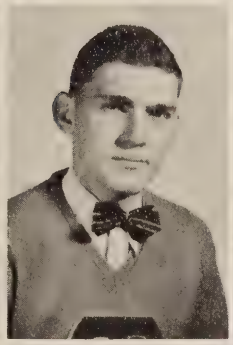
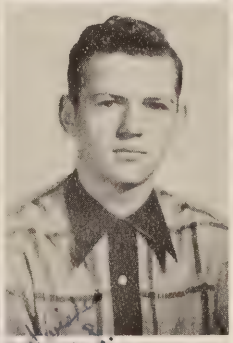

NORMA JEAN JACKSON
PRESLEY JONES
THEODORE JOUGET
JOHN KASTEN

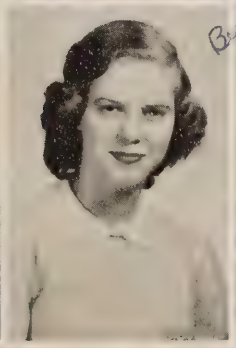
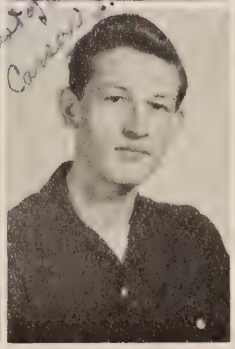

SHERMAN KING
JEAN KENTON
CARSON LAMM
WALTER LEWIS

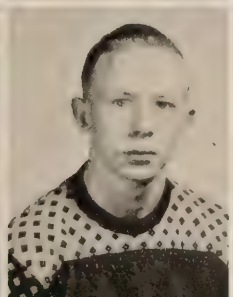

CAROL MCADAMS
CHARLES MILES
LEWIS MILES
BETTY LOU MUNFORD

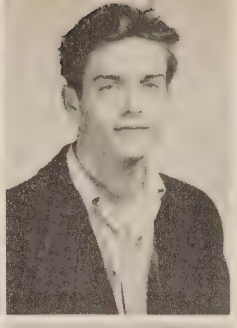

Lots of luck to a sweet girl
Remember the library
Betty.

ORVILLE NELSON
JOANNE NEWTON
BETTY OWEN
RICHARD RAGLAND

Best of luck
to a nice girl
Rich and Ragland

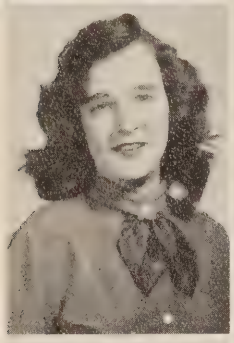

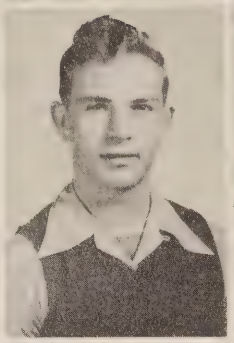
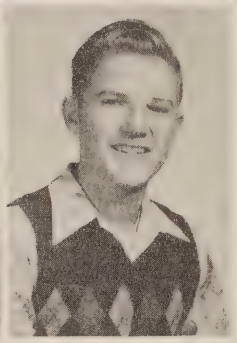

JOYCE RAMSEY
CARL REEVES
ROBERT ROBERTSON
WAYNE ROOT

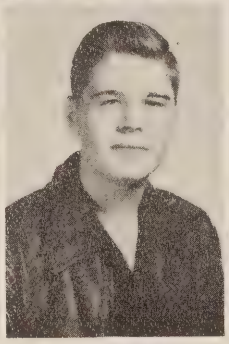
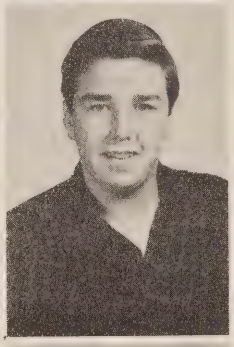
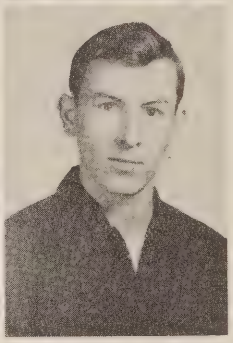

BARBARA SCHERER
DONALD SCOTT
MARSHALL SHIRLEY
CHARLES SMITH

Sophomores

RALPH SMITH
MARTHA STEVENS
CHARLES TERRELL
MARY ELLEN TUDOR

Best of luck
to a sweet girl
Ralph Smith

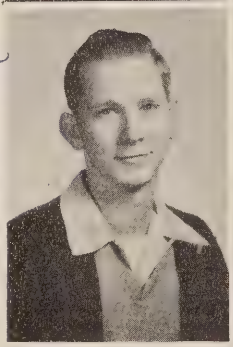
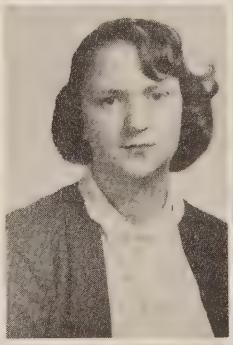
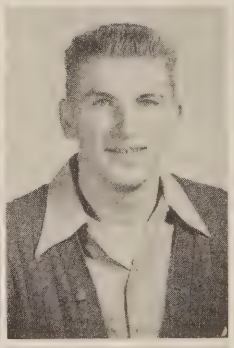

FRANK TUNSTALL
JACK VAN STADEN
MACEY VAUGHAN
DOUGLAS WILLIS

Best of luck to a sweet girl

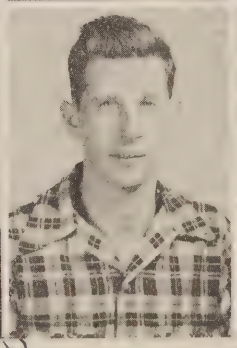
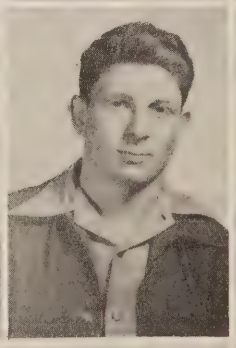
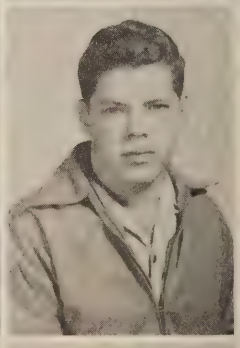

Best of luck
to a nice girl
Janet

JANET WILSON
JUNE WOMACK

Best wishes
to a swell
girl
June

Freshman Officers

President	Herman Hess
Vice-President	Nancy Gapdiney
Secretary	Alex Sadler
Treasurer	Jean Edmiston

Freshmen

FRED ALLEN
RICHARD ALLEN
HAROLD ANDERSON
RUTH ARCHER
HELEN ARNOLD

SHIRLEY BAILEY
HUNTER BEAZLEY
JUSTINE BIRDSONG
ANN BRANCH
WILLIAM BRENDLE

REBECCA BROWN
MARIAN BULLARD
MARY BULLARD
ELIZABETH BUSH
EDITH CARR

JAMES CARTER
FRED CIFELLI
NANCY COHEN
WHALEY COLBERT
WILLIE CRAVER

JOHN CRAWFORD
GRACE CRUMP
JACK DAUGHTREY
GARLAND DODD
ELLEN DUNGANS

JOAN DUNNAVANT
CLARA EAGLES
ELLEN EASON
JOHN EASON
JEAN EDMISTON

ANNE ELLIOTT
VIOLET FIALA
DOROTHY FRANTZ
MARTHA GARRETT
ETHEL GEPHART

LOUIS GIBBS
NANCY GOODWYN
WILLIAM GOODWYN
BARBARA GORDON
RICHARD GRANTHAM

Class of '54

JEAN HAMILTON
RODNEY HARRIS
MARGARET HARVEY
CHARLOTTE HEATH
HERMAN HESS

KATHLEEN HYNST
MORRIS HYNST
ROBERT IVEY
ALMA JACOBS
THELMA JOHNSON

JOYCE JOHNSTON
NORRIS JONES
RUTH JORDAN
JOAN KINTON
KATHERINE LIVINGSTONE

HELEN LUNSFORD
JAMES MCADAMS
CLAIBORNE MCLEOD
JAMES MANN
DOROTHY MATHEWS

ALLEN MOHR
EDNA MOORE
SHIRLEY MUELLER
FRANCES NELSON
DONALD NEWTON

THOMAS PARTIN
IRENE PELL
DORIS PILLOW
OMA RACKLEY
CLYDE RAGSDALE

JOHN RIEVES
MARY ROANE
HARRY ROBINETTE
ALEXANDER SADLER
CLEMENTINE SADLER

ASTRID SCAMMELL
MAXINE SCOTT
RICHARD SHELTON
ANN SHOOSMITH
CYNTHIA SHUMAKER

Freshmen

JOHN SIBLEY
CARL SLOAN
ARLENE SNOWDEN
JANET SPROUSE

HELEN ST. CLAIR
CHARLOTTE SWEITZER
RALPH TELLER
ROSALIE THOMAS

FRANK TRAPP
WILLIAM TRIPP
ANN TUCKER
CHRISTINE TUMA

ROBERT TURNER
DOUGLAS VAUGHAN
CARLTON WALKER
CHARLES WALKER

FORREST WARREN
GERALDINE WARREN
PHILLIP WELKER
JEAN WEST

JOHN WHEELER
JOHN WILKINSON
HAROLD WINGFIELD
JOSEPH WRAY

PAULINE WYMAN

Eighth Grade Officers

President	Robert Dale
Vice-President	Odell Shiflett
Secretary	Jean Frank
Treasurer	Eugene Coffey

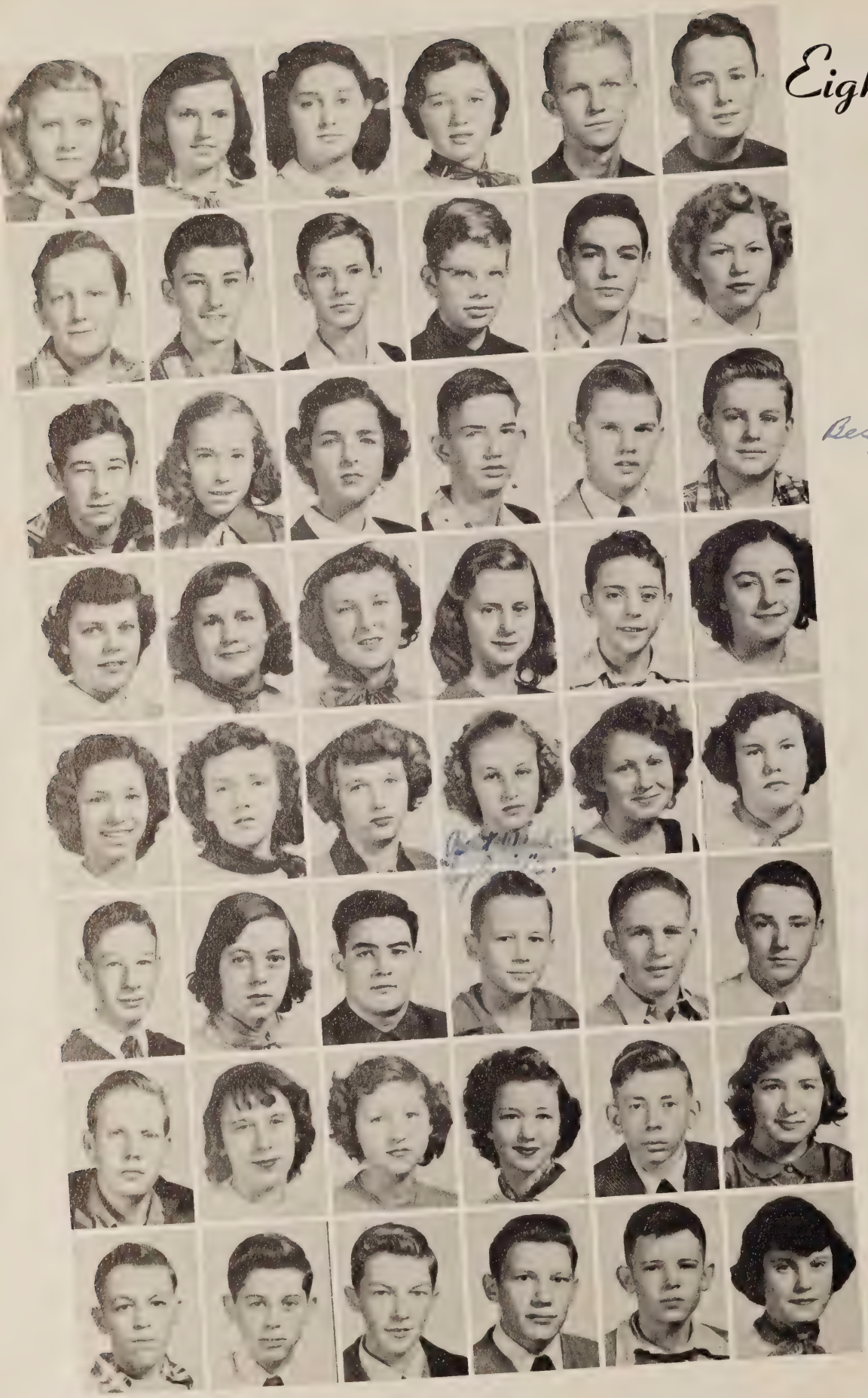

Eighth Grade

BETTY AGEE
GENEVA ANDERSON
THELMA ANDREWS
SHIRLEY APPLEWHITE
DONALD ARNOLD
JAY BENDER

KENNETH BLACKBURN
JOHN BOWRY
JAMES BOYD
JAMES BROCKWELL
AUSTIN BROOKS
PATRICIA BROOME

Best of everything.
"Ernest"

EARL BRYANT
JOYCE BRYANT
SALLY BUCHANAN
EDWIN BURNETTE
STUART BURTON
ERNEST BUSH

PATSY CARRIER
ALMA CARROLL
MARIE CLEVENGER
EVELYN COCHRAN
EUGENE COFFEY
CECILE CONDREY

DORIS CONN
JACQUELINE CONN
SHIRLEY CONN
SYLVIA COOKE
JUNE CRAVER
JUANITA CROSTIC

ELWOOD CROUCH
HELEN DAIL
ROBERT DALE
CARLTON DANCE
MACK DANIELS
DOUGLAS DAVIS

BEN DEAN
BARBARA DEDANKO
ANN DENNEY
MYRTLE DENNEY
CURTIS DUNGANS
MARY ALICE EASON

JOHN ELAM
RALPH ELLIOTT
WILLIAM ELLIS
ROBERT ESTES
GREGORY FORREST
EUNICE FOWLER

Class of '55

JEAN FRANK
DIXIE GATES
MARIAN GATES
WALTER GILLIAM
DAVID GOLD
ORMAND GRAHAM

JOSEPH HANCHEY
WILLIAM HANKLA
CARLENE HARRIS
STUART HARRIS
WOODROW HAYMANS
AUBREY HEATH

JIMMY HENSHAW
ELIZABETH HEPNER
JACK HICKS
KITTY HITT
ROBERT HITT
CALVIN HOLMES

JOHN HOOD
SYLVIA HOPE
SARAH HOUSE
BARBARA HOWARD
WOODWERT HOWERTON
JOHN HUNNICUTT

JAMES JOHNSON
SHIRLEY JOHNSON
DAVID JONES
MILDRED JOYNER
JOHN KIEDROWSKI
NANCY KIENER

WILLIAM KUHL
JOYCE LANDEN
ELAINE LEECH
JEAN LEWIS
DAVID LINGERFELT
DORIS LIPFORD

GRAYSON LIPFORD
SHELBY LUCAS
H. O. LYNE
DONALD MCCOY
DAVID MCLEOD
IVORY LEE MCNEW

DONALD MAGEE
CAROL MANN
DOROTHY MANN
ROBERT MARTIN
ROBERT MASSIE
WILLIS MINETREE

Best Wishes next year as a "Sophisticated Sophomore"
L. Davis

Good luck to nice girl
E. Leech

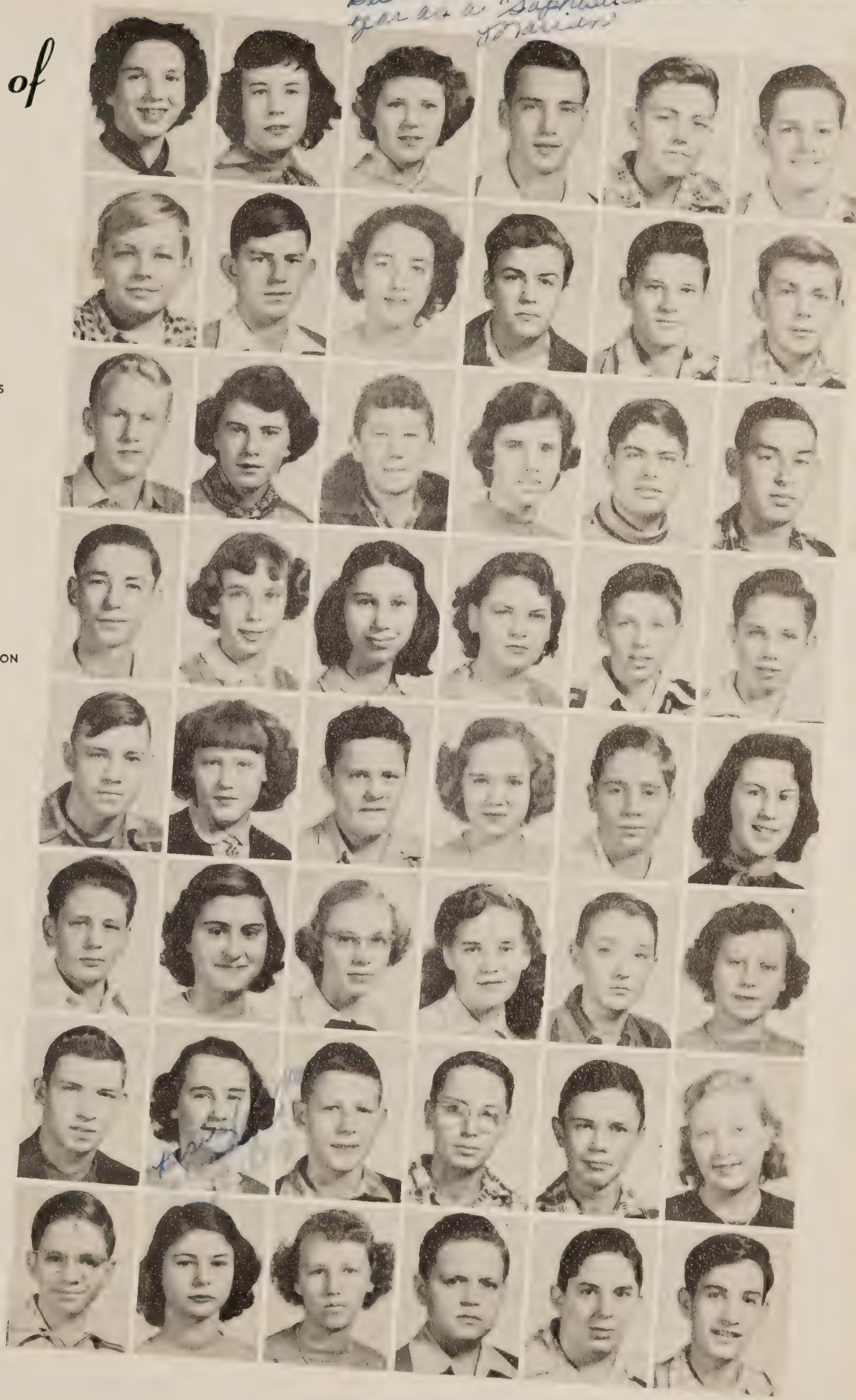

Lots of luck, Shirley Newell

Eighth Grade

JACQUELINE MOODY
SHIRLEY MORGAN
LELIA MUNFORD
ANN MURPHY
EUGENE NELSON
FRANKLIN NESTER

HARRY NEWELL
SHIRLEY NEWELL
GEORGE NORFORD
RAYMOND NORFORD
JANE NUGENT
BRUCE NUNNALLY

JAMES PARTIN
RUBY PATTERSON
ANN PEASE
JEAN PERKINSON
MARY PERKINSON
BARBARA PHILLIPS

GILBERT PORTER
EDWARD POWELL
DORIS PROFFITT
LOUIS REEVES
JULIA RICKMAN
THOMAS ROANE

ROBERT ROBLEDO
ROBERT ROMAINE
SHIRLEY ROYSTER
FRANCES SAUNDERS
JOAN SHELTON
JOSEPH SHIFLETT

ELIZABETH SIMMONS
MARIE SIRRY
WILLIAM SLAYBAUGH
JANE SMELLY
GEORGE SPARTAS
WILLIAM ST. CLAIR

KATE STRATTON
KATHERINE STREET
PAT STYLES
FAYE SCHWARTZ
DAVID SYNAN
RONALD TATUM

LEMOYNE TAYLOR
JOHN TERRELL
FLORENCE THACKER
CLAUDIA THOMAS
JOHN THOMAS
NANCY THOMAS

Class of '55

SHELIA THORINGTON
PATRICIA TURNER
BARBARA VAUGHAN
CALVIN VIAR

IVA LEE WADE
NANCY WALKER
EDMUND WEBSTER
GILBERT WEEKS

NELSON WHITAKER
WILLIE ANN WHITT
MARJORIE WILKERSON
FRANCES WILLIAMS

HELEN WILLIAMS
HAROLD WILLIS
HELEN WILLIS
LOUISE WILLIS

BETTY WILMOTH
LEE WILMOTH
ULA MAE WILSON
ETHEL WOLFE

VERNON WRENN
JOHN YOUNG
DELORES ZIMAN

Honor Students

SENIORS

Carolyn Dawson
Margaret Edmiston
Mildred McDaniel
Rachel Moore
Joan Pease
Patsy Winn

JUNIORS

Judith Bell
Diane Brown
Barbara Denning
Glenna Gleason
Carolyn Gray
Leora Hayes
Anna Johnson
Lewis McDaniel
Patsy Payton
Leta Mae Tucker

SOPHOMORES

Shirley Belcher
Judith Calder
Barbara Cogbill
Phyllis Daniels
Betty Goodman
Mary Lou Jackson
Betty Lou Munford
Betty Lee Owen
Mary Ellen Tudor
June Womack

FRESHMEN

Helen Arnold
Jean Edmiston
Nancy Goodwyn
William Goodwyn
Herman Hess
Jean Howerton
Kathleen Hynst
Katherine Livingston
Allen Mohr
Oma Rackley
Alexander Sadler
Clementine Sadler
Ann Shoosmith
John Sibley

EIGHTH GRADE

Marian Gates
Carlene Harris
Kitty Hitt
Sarah House
John Hunnicutt
Nancy Kiener
Elaine Leech
David Lingerfelt
Ivory Lee McNew
Robert Martin
Julia Rickman
Delores Ziman

Sports

Best wishes
Richard

SUCESS TO A SWEET GIRL
Grady

Carl Sloan
HALFBACK

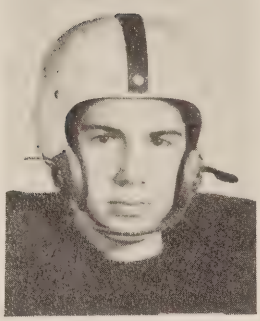

Bill Goodwyn
END

Richard Grantham
TACKLE

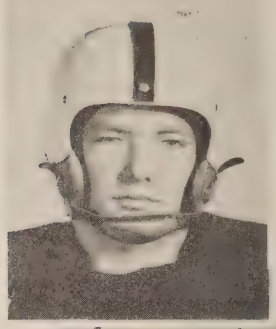

Grady Nixon
CENTER

Jim Lipscomb
HALFBACK

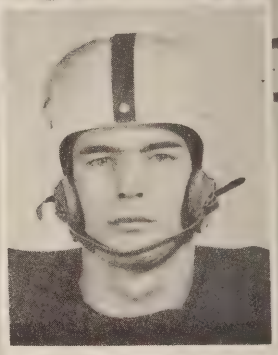

William Dale
FULLBACK

Robert Carr
END

James Benn
TACKLE

David Welchons
GUARD

Lee Ammons
END

Charles Mitten
END

Hunter Beazley
GUARD

Henry Miles
GUARD

Warren Congdon
HALFBACK

Lewis McDaniel
HALFBACK

Michael Cifelli
GUARD

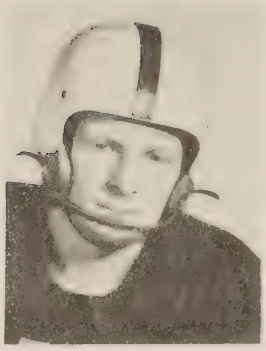

Macey Vaughan
END

Best of luck
to a Cutie girl
M. Vaughan

Franklin Abernathy
HALFBACK

Jack Lipscomb
QUARTERBACK

Tommy Boyd
CENTER

William Craver
GUARD

Carlton Walker
TACKLE

Herman Johnston
HALFBACK

Presley Jones
TACKLE

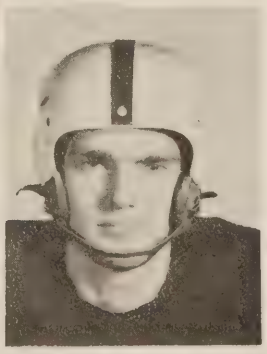

Jimmy Frank
TACKLE

Jack Tait
TACKLE

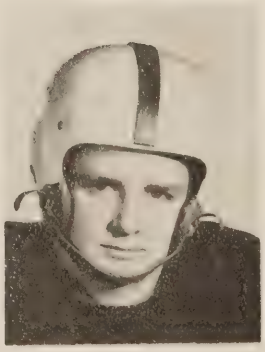

Lee Ammons
CO-CAPTAIN

T. D. Knights

SCHEDULE

Manchester	6	T.D.	13
Farmville	13	T.D.	6
Varina	7	T.D.	7
Highland Springs	28	T.D.	6
Ashland	0	T.D.	25
Kenbridge	0	T.D.	33
Falmouth	0	T.D.	27
Poquoson	6	T.D.	6
Manchester	19	T.D.	14
Total	79	Total	137

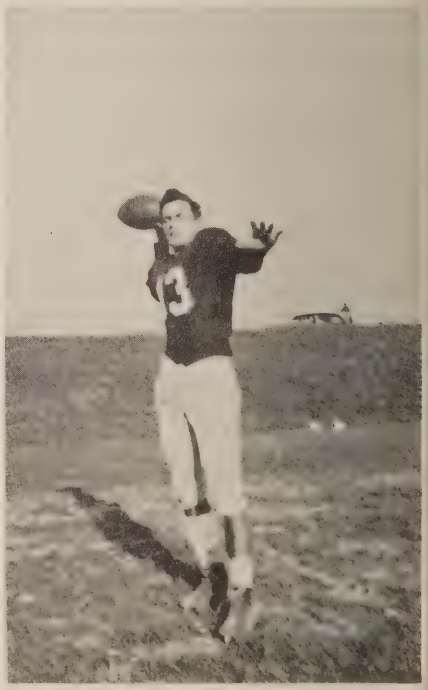

Billy Dale
CO-CAPTAIN

Ready for Action

3 Stooges

The Departing Seniors

Ready, Aim, Fire

The day before the big-game

The Brains

The Team's in the huddle

Early Practice

After a successful season in 1949, Thomas Dale opened its 1950 season by defeating the highly favored Manchester eleven 13-6. In the first home game, the score was reversed when the heavier Farmville team defeated the Knights 13-6. In the third game of the season, the Knights managed to come from behind and to tie Varina 7-7. Our first night game resulted in a hard-fought but lopsided defeat, with Highland Springs winning 28-6.

During the next three weeks, the Knights had little competition as they rolled over Ashland 25-0, Kenbridge 33-0, and Falmouth 27-0. On November 3, Thomas Dale traveled to Poquoson, and in a rough game, managed a 6-6 tie.

Thanksgiving morning, the Knights met Manchester in a return contest. The game was well-played, but we came out on the short end of a 19-14 score. The "Maroon and Gray" ended this season with four wins, three losses, and two ties.

One of our outstanding players, Johnny Bosher, was chosen All-Suburban half-back. Other members of the squad who showed team spirit and playing ability were Co-captains Billy Dale and Lee Ammons, Jim Lipscomb, D. Welchons, J. Benn, R. Carr, T. Boyd, W. Craver, M. Vaughan, Jack Lipscomb, F. Abernathy, C. Mitten, J. Tait, and W. Congdon.

Without the work of substitutes in practice, the team could not have had such a successful season. We are looking forward to a fine performance from these future stars of the Thomas Dale Knights.

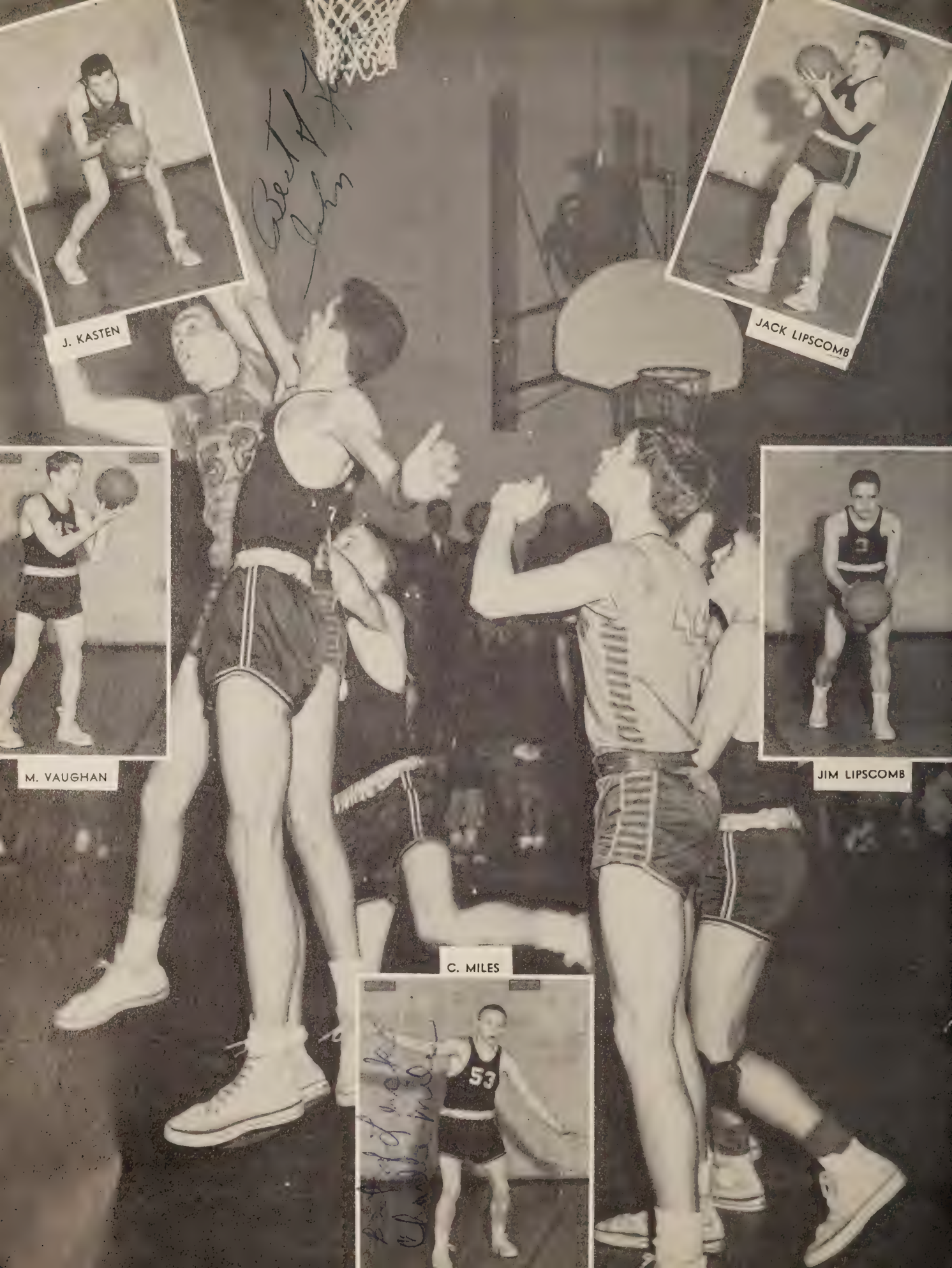
J. KASTEN
JACK LIPSCOMB
M. VAUGHAN
JIM LIPSCOMB
C. MILES
53

BEST OF LUCK
ALWAYS
Billy

B. TRIPP

B. GOODWYN

V. DANCE

Bill of Rights is a very nice girl and a great little ballplayer.
Buddy Dance

C. WELLS

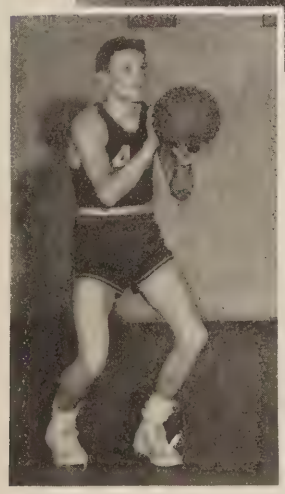
L. AMMONS

J. TAIT

W. CRAVER

The Knights began their practice with a large but inexperienced group of boys. Jimmy Lipscomb and Jack Tait were the only returning lettermen on the squad; however, it was only a short time before John Kasten, Jack Lipscomb and Macey Vaughan began rounding out the starting five.

Throughout the season our team was handicapped by lack of height, having only one tall player, J. Kasten, on the squad. Manager J. Benn, and assistants B. Nunnally and H. Hess were always on hand to keep score, run the time clock, and practice in a pinch.

Late in the season, Charlie Miles joined the squad and showed several good performances with his set-shots. Ammons and Wells, although not starters, saw much action during the season. Reserves Dance, Goodwyn, Craver and Tripp gained experience which will help them in future years.

Captain Jimmy Lipscomb paced the scoring with 119 points for the season. He was followed by Macey Vaughan with 110 points to his credit.

SCHEDULE

T.D.		
23	Hopewell	50
33	Highland Springs	40
51	Midlothian	34
32	Ashland	22
18	Varina	87
37	Washington – Henry	21
38	Highland Springs	47
39	Manchester	47
36	Varina	54
19	Highland Springs	56
29	Cathedral	48
27	Midlothian	26
32	Manchester	46
38	Cathedral	51
50	Highland Springs	63
49	Ashland	32

Best of luck next year in basketball. Grow a little this summer.
Doris

B. HARVEY

D. USRY

D. PILLOW

J. BELL

J. PARTIN

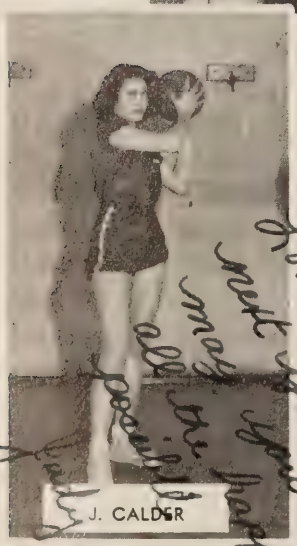
J. CALDER

Congratulations are in order for Coach Ellen Conyers and her highly successful basketball team which completed its second undefeated season with 13 wins, giving them a total of 32 consecutive victories. The success of the team may be attributed to three factors: the splendid teamwork, the good sportsmanship, and the excellent coaching.

High scorer for the season was Captain Bertha Harvey, who racked up 305 points. The dependable playing and never-say-die spirit of Dorothy Usry did much to contribute to the success of the team. Judy Bell, playing her first year in starting position, showed prospects of developing into a real star.

Much of the credit for the success of our team should go to our guards Jean Partin, Doris Pillow, Judy Calder, Joyce Kidd, Shirley Holmes, Phyllis Moore and Barbara House, who have been outstanding for their excellent defensive teamwork.

Lots of luck to you next year. May your happiness and success be as great as possible.
Judy

J. WOMACK

N. GOODWYN

E. CARR

P. MOORE

J. KIDD

C. SADLER

We also are proud of the fine performance of Evelyn Carr, Clementine Sadler, Margaret Harvey, Barbara Burton, June Womack, Betty Goodman, and Nancy Goodwyn. We expect to see more action from these girls next year.

Rachel Moore did a splendid job as manager and was ably assisted by Carolyn Gray, Leora Hayes, and Patsy Winn.

At the close of the season, stars were awarded to Bertha Harvey, Dorothy Usry, Judy Bell, Jean Partin, Doris Pillow, Joyce Kidd, Shirley Holmes, Phyllis Moore, and Evelyn Carr. Monograms were awarded to Judy Calder, Barbara House, Betty Goodman, Barbara Burton, and Manager Rachel Moore.

We are very proud of our successful basketball season, but we regret the loss of four players who will graduate in June. To these girls we wish the best of luck; while to our future stars, who will carry on for them and valiantly fight for T.D., we wish another undefeated season.

B. HOUSE

B. GOODMAN

S. HOLMES

M. HARVEY

SCHEDULE

T.D.		
37	Midlothian	20
45	Henry Clay	9
49	Varina	17
55	Washington - Henry	20
30	Highland Springs	13
31	Manchester	18
41	Varina	21
35	Highland Springs	17
39	Cathedral	25
27	Midlothian	17
26	Manchester	18
35	Cathedral	20
56	Henry Clay	21

B. BURTON

RACHEL MOORE

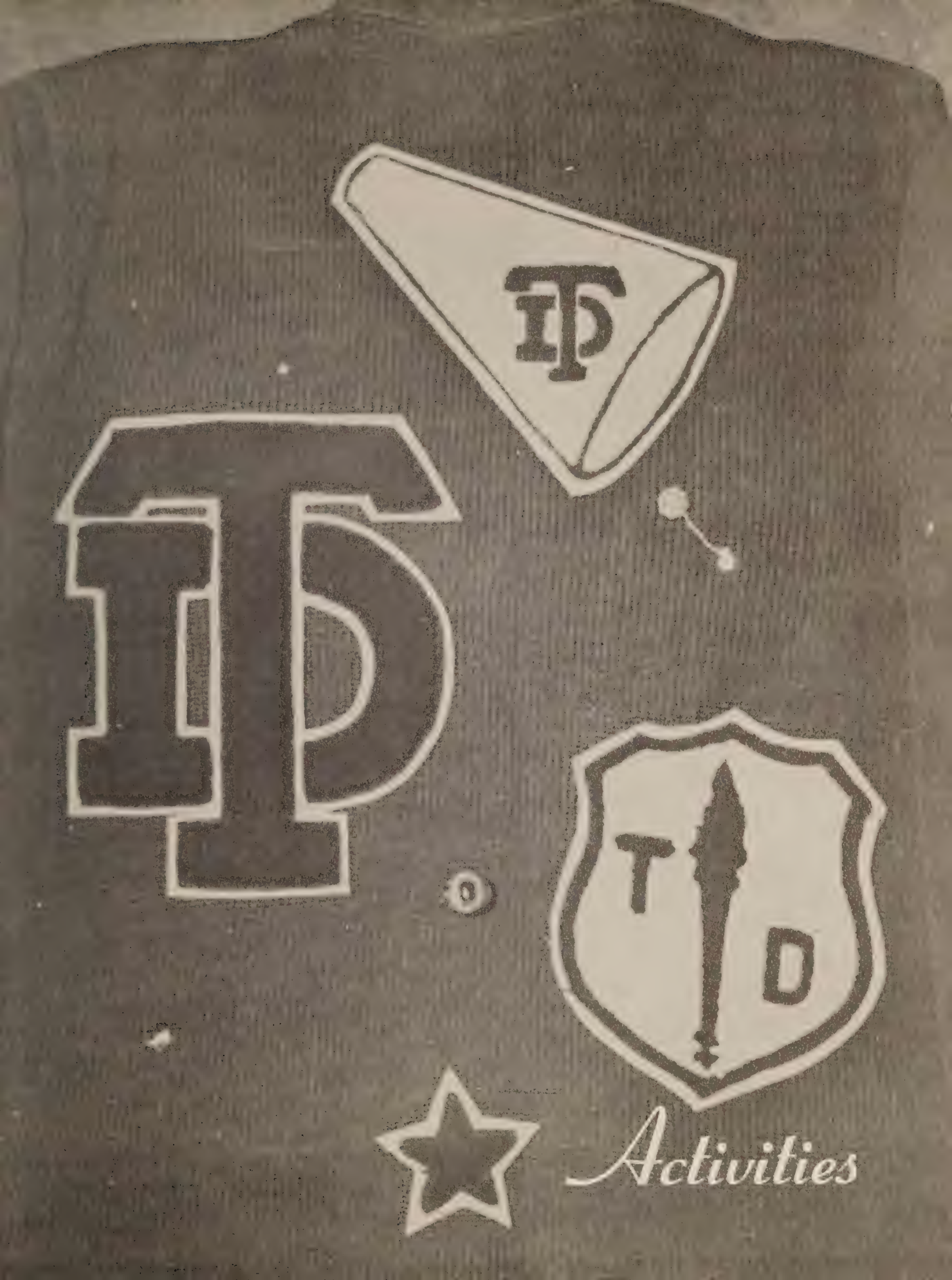
TD
TD
Activities

Student Co-operative Association

S. C. A. holds monthly meeting.

Carolyn Dawson, President; Judy Bell, Vice-President; Clementine Sadler, Secretary; and Billy Tripp, Treasurer, discuss problems.

Bulletin Board Committee at work

S. C. A. members "run off" monthly minutes

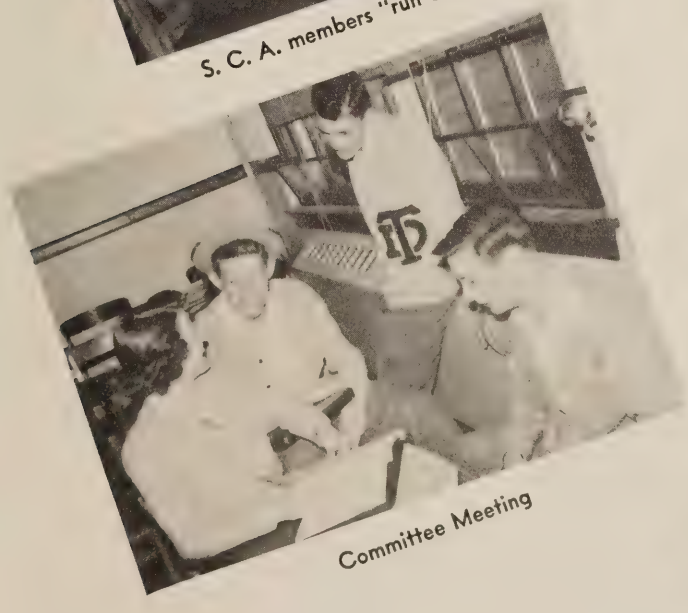

Committee Meeting

Carolyn calls assembly to order

Ida Ne we had all the money!

1951 Reflector

Business Managers Carolyn Dawson and Elmer Smith count ads.

Miss East and Editor-in-chief Margaret Edmiston "in conference."

Staff Meeting

T. D. Quill

Typing Staff at work

"Hot off the press"

Editors and Reporters hold meeting presided over by Editor-in-chief Leta Mae Tucker

Best of luck and wishes! See you soon! Good

Library Club

President . . . . . Barbara Gephart
Vice-President . . . . . Shirley Beazley
Secretary . . . . . Nancy Goodwyn

Officers search in card catalog.

Assistants restore books to shelves.

Adloyho Club

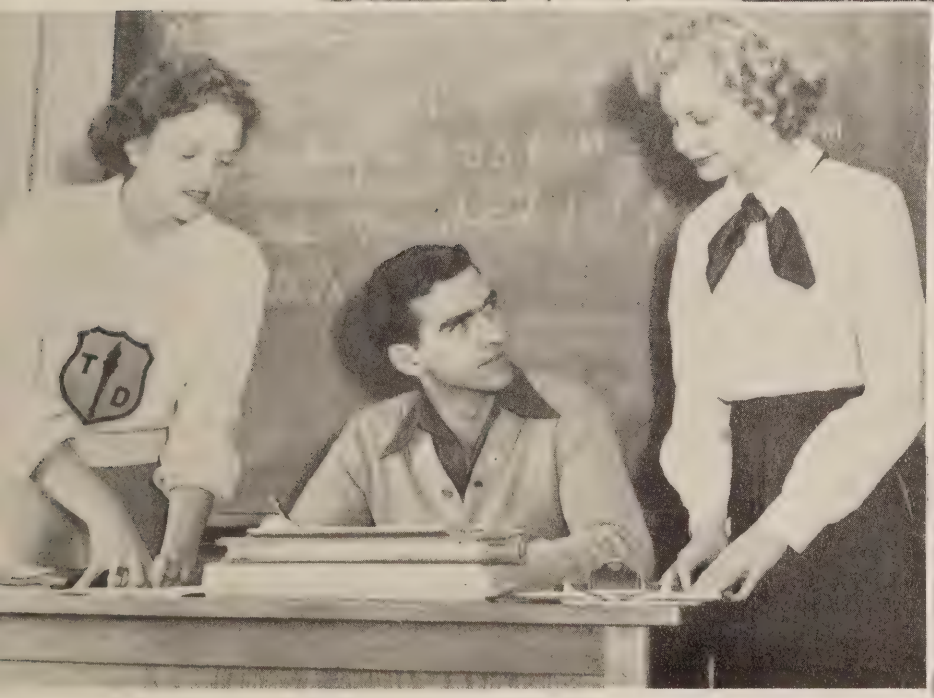

President . . . . . Floyd Norton
Vice-President . . . . . Leta Mae Tucker
Secretary-Treasurer . . . . . Joan Pease

Mr. Thompson presents new member with shield.

Band

Band

Orchestra

And

Orchestra

BAND OFFICERS: Jimmy Frank, President; Bobby Robertson, Vice-President; Calvin Viar, Treasurer; Vernon Dance, Librarian; and Hunter Beasley, Assistant Librarian, discuss forthcoming events.

Chorus

Chorus Classes

"One-two-three----"

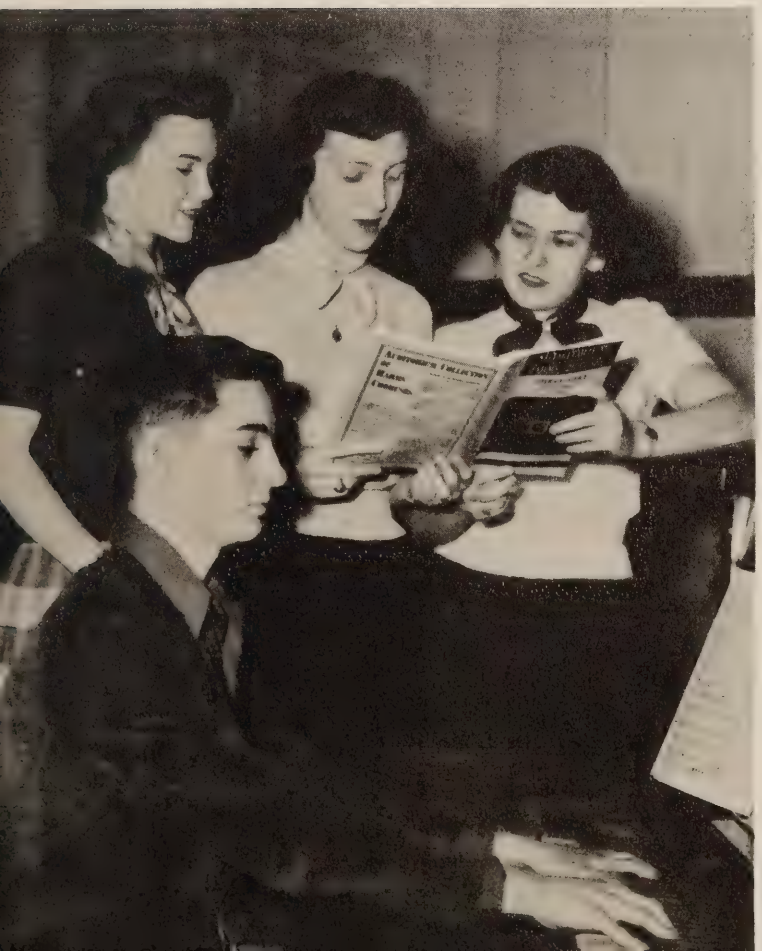

Best of luck
to a swell girl
Bobby

"Indian Love Call"

Junior Red Cross

Lower Elementary Representatives

Upper Elementary Representatives

Packing campaign kits

High School Group

Funny Books for McGuire Hospital prepared by workers.

HIGH SCHOOL OFFICERS

President . . . . . Glenna Gleason
Vice-President . . . . . Leta Mae Tucker
Secretary . . . . . Judy Bell
Treasurer . . . . . Jimmy Lipscomb

Housecleaning

Getting ready for work.

Burned rolls?

How to lay out a pattern

An F. H. A

Future Home

"Add 1½ cups"

eting

nakers of America

Latest fashion

K. P. Duty

Working on a project

k and blend. . ."

Taking her measure

Varsity Club

Treasurer . . . . . Courtney Wells
President . . . . . Billy Dale
Secretary . . . . . Bertha Harvey
Vice-President . . . . . Billy Tripp

Keep Virginia Green

CREW LEADERS: Clarence Brooks, Billy Dale, Vernon Dance, Tommy Boyd, Jimmy Lipscomb, Herman Johnston

SOUTH CREW

NORTH CREW

CHEER LEADERS

Best of luck to a cute sweet girl. Carol

Off to the Game!

"We've got a team!"

Head Cheer Leaders

Features

BEST ALL AROUND
Carolyn Dawson
Courtney Wells

BIGGEST FLIRTS
Hazel Benn
Elmer Smith

LAZIEST
Ann Lindsey
Charles Mitten

Who's

MOST SCHOOL SPIRITED
Carolyn Dawson
Courtney Wells

BEST LOOKING
Janice Flippo
Jimmy Lipscomb

MOST DIGNIFIED
Floyd Norton
Rachel Moore

MOST INTELLECTUAL
Margaret Edmiston
Garland Turner

MOST ATHLETIC
Bertha Harvey
Jimmy Lipscomb

WITTIEST
Dottie Usry
Billy Dale

Who

MOST LIKELY TO SUCCEED
Joan Pease
Floyd Norton

MOST POPULAR
Carolyn Dawson
Courtney Wells

CUTEST
Rachel Moore
Elmer Smith

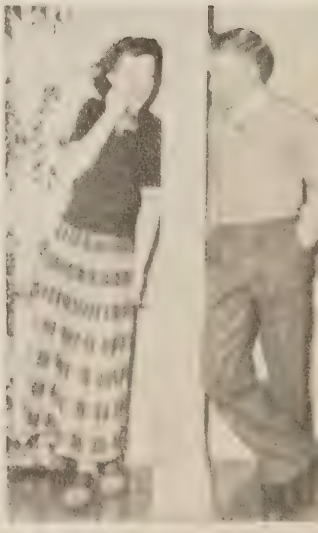

Junior-Senior Prom

King and Queen of the Prom

"Sitting one out"

"Oh, How We Danced . . ."

Beauty Queen
BARBARA HOWERTON

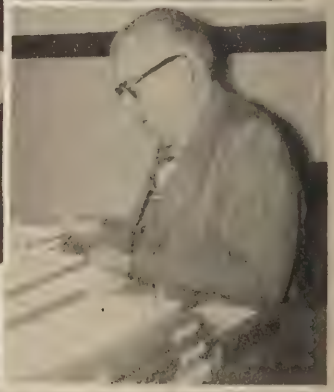

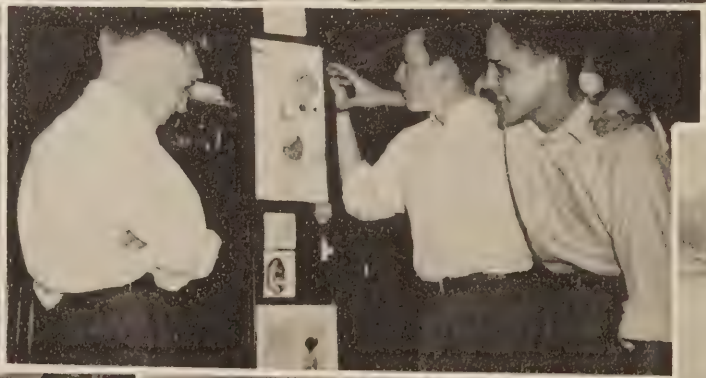

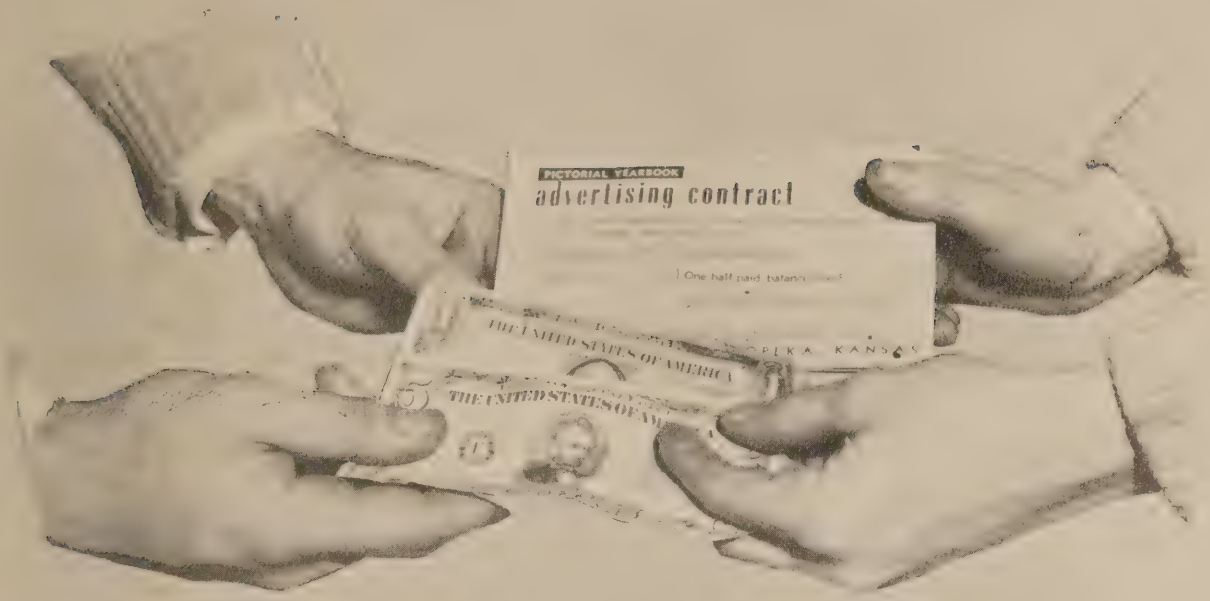

Advertisements

Boosters

John Pellack
Alvah L. Brooks
Mrs. Wyndham P. Walke
G. P. Picardat
Miss Martha E. Sterne
Mrs. Barbara P. Shell
Mr. & Mrs. C. R. Gray
Carolyn Gray
Mr. & Mrs. J. D. Proctor
Mr. & Mrs. F. H. Pease
Mr. & Mrs. J. M. Wray, Sr.
Mr. & Mrs. N. W. Rhodes
Anne East
George R. Partin
Miss Nancy Shortt
Miss Beverly Lewis
Mr. & Mrs. R. H. Leonard, Jr.
Mr. & Mrs. W. M. Jones
J. Lee Kersey
Miss Dorothy Spencer
Mrs. H. R. Harwell
Miss Ellen Conyers
Mrs. Camden
Mrs. Miriam Heintzman
Mary Archer
A Friend
Elizabeth Hudson
Jane and Pic
Fran of Drug
Kay Longest
Harvey Belcher
Mr. & Mrs. A. B. Evans
Mr. & Mrs. R. C. Jennings
Dr. & Mrs. John Brown
Anne Dodge
Betty Rose Eyler
Curtis Eggleston
L. M. Smart
Sherman King
Fred Ogden
A Friend
Preston Holmes
Millie and Reede Hawkes
Mrs. J. L. Sibley
(Mrs.) Doris Rainey
P. A.
Blake Jackson
Jerry Liverman
Mr. & Mrs. Willis P. Harvey
Mr. & Mrs. Claude D. Simmons
Mary Bennett Herbert
Eddie Pitchford
Mr. & Mrs. H. A. Jackson
Elizabeth Pickhardt
Shirley and Mary Lou
Claudette and Bill Shelton
Mr. & Mrs. W. A. Reames, Jr.
Mr. John Goddin
Miss Louise Fuqua
Cub Scouts, Den 2
Mr. & Mrs. R. L. Lipscomb
Miss LaVert Norford
Joann Lewis
The Gleasons

Mr. & Mrs. Otho S. Nunnally
L. A. Redford
The Bells
A Friend
A Friend
Mrs. Neil
Mr. & Mrs. I. E. Price
Mr. & Mrs. C. A. Craig
R. E. Stoss
Mr. Caston
Claggett Clayton Partin, Jr.
Mr. & Mrs. R. B. Partin, Sr.
Mr. & Mrs. M. R. Hayes
Denny Quaiff
Mr. & Mrs A. G. Phillips
A Friend
A Friend
Jack Flippo
Mr. & Mrs. W. A. Winfree
Mr. & Mrs. L. E. Mason
Mr. & Mrs. R. T. Holmes, Sr.
Mr. & Mrs. R. T. Holmes, Jr.
George B. Carter
Mr. & Mrs. G. W. Dew
Miss Elizabeth Webb
Mrs. Fred Grant
Miss Plummer
Miss Mary Farmer
Mr. & Mrs. T. C. Wingfield
Mr. & Mrs. Earle Spencer
Rev. & Mrs. W. K. Thomas
Mr. & Mrs. J. E. Wright
Mr. & Mrs. Charles R. Quaiff
Mr. & Mrs. Wallace Farmer
Mr. & Mrs. Chalkley DuVal

Mr. & Mrs. B. J. DuVal
Mr. & Mrs. B. W. Chalkley
Mr. & Mrs. L. P. McGee
Miss Edith Wood
Wilmer G. Lester
Bill & Beth Goodwyn
Phyllis & Chuck Dawson
H. E. Creel & Dick Nuttelman
H. E. Anderson
Quick Printing Co.
C. H. Dorset Hardware
May DeBerry
Dr. C. C. Greene
Mr. & Mrs. D. S. Shepherd
Mr. & Mrs. I. B. Welchons
Mr. & Mrs. W. G. Turner
Mr. & Mrs. M. A. Palmore, Jr.
Mr. Charles H. Jones
Mr. & Mrs. Rubert Wilbourn
Nellie & Mary Jane
Julius Mendal
D. E. Howell
V. V. & Bob
A Friend
Mr. Henry Elmer Myers, Jr.
Bowle's Place
Mr. & Mrs. Roy Dunnavant
Mr. & Mrs. J. W. Coates

It Pays
To Save

Where
Savings Pay

Current Rate of Earnings 2½%

FIRST FEDERAL SAVINGS AND

LOAN ASSOCIATION OF HOPEWELL

Main and Broadway

MANCHESTER MILLS
SOUTHSIDE FEED AND
SEED CO.

DIAL 82-2794 DIAL 82-2794

2105 Hull Street

Red Bird Feeds, Eshelman Feeds, Full-O-Pep Feeds, McMillen Concentrates, Fertilizer, Lime, Hay, Straw, Staydry, Peat Moss, Fountains, Sprays, Garden Seeds, Feeders, Tools, Field Seeds

RICHMOND 24, VIRGINIA

DUTCH GAP MOTOR CO.

SALES CHEVROLET **SERVICE**

Authorized Frigidaire Dealer

Phone 2141 Chester, Virginia

HESS' SERVICE

Complete Auto Service

One Trial—No Denial

R.F.D. 15, Box 315A

Richmond, Virginia

Compliments of

C & B AUTO PARTS

JOS. T. MOORE

Realtors

BUILDERS OF MODERN HOMES

110 Cowardin Avenue **Phone 82-7253**

Richmond, Virginia

Compliments of

FORT DARLING MOTOR COURT

McINTYRE IMPLEMENT COMPANY, Inc.

McCormick-Deering Farm Machinery

International Home Freezers

and Household Refrigerators

1413 E. Franklin Street

Richmond, Va

Phone 3-0233

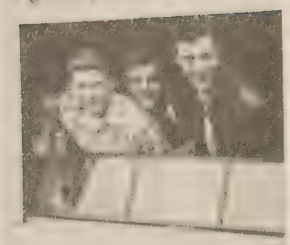

COMPLIMENTS

VIRGINIA MUSIC & NOVELTY CO.

211 S.15th Avenue Hopewell, Virginia

BRANCH OFFICE 636 BOULEVARD, COLONIAL HEIGHTS, VIRGINIA

THE FINEST IN COIN OPERATED, MUSICAL
AND AMUSEMENT EQUIPMENT

PHONES

HOPEWELL
867-868

PETERSBURG
6017

HAYNES-JARVIS SHOE CO., INC.
Richmond Va.

Phone 82-9272

Headquarters for
Poll Parrot Shoes

1437 Hull Street

Compliments of

SCOTT'S

Hopewell, Virginia

TIPPY AND GEORGE'S BARBER SHOP

Modern in every detail

You are always welcome

Basement 1520 Hull Street
Richmond, Virginia

Dial 2-6203
SOUTHERN ATHLETIC SUPPLY CO., INC.

Athletic Outfitters since 1927

116 North Seventh Street
Richmond 19, Virginia

Compliments of

LAKE CHESTER

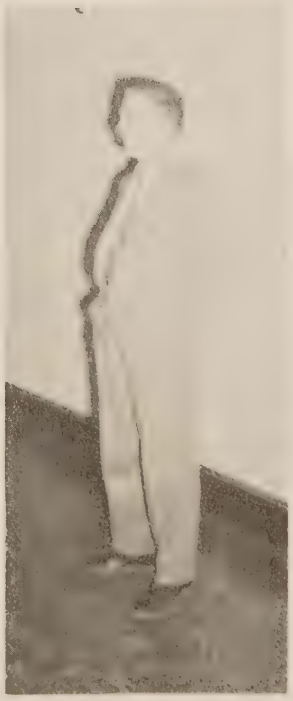

KENT'S FURNITURE COMPANY
Incorporated

"Dependable Furniture Since 1897"

Petersburg, Virginia
Phone 412

G. E. MATTHEWS

Real Estate, Rentals & Insurance

118 W. Tabb Street **Phone 766**

Compliments of

HOPEWELL OIL COMPANY, INC.

for

Fuel, Kerosene, Gasoline, Motor Oil

Phone 2833

Hopewell, Virginia

HOPEWELL FEED AND SEED STORE

Seedsmen

High Grade Seeds, Bulbs, Garden and Poultry Supplies

Phone 2191 **115 Poythress Street**

Compliments of

CLARK AND PRITCHARD

209 Broadway Hopewell, Virginia

PARTIN OIL COMPANY

Richmond and Hopewell Road

Kerosene, Heating Oil and Gasoline

Phone 2828

Compliments of

M. A. COGBILL

HEATH & PARSON FEED CO.

Petersburg, Virginia

CARL MAYS FLORIST

4804 Forest Hill Avenue

Phone 84-0024

MODERN STYLING OF FINE FLOWERS

Compliments of

KINGSLAND GROCERY

R. H. Melius

Compliments of

BUTTERWORTH'S

Southside Virginia's Leading

HOME FURNISHERS

Hopewell Colonial Heights

Phone 4091-R Phone 9030-J

Owners & Operators

RUTH KNAPP PAUL KLINGER

SWIFT CREEK FARMS RESTAURANT

"Hospitality and Good Food"

Broiled Steaks Toasted Sandwiches

Chicken in the Straw Seafood at its Best

Breakfast—Lunch—Dinner

U.S. Route No. 1 and 301

Colonial Heights, Virginia

Compliments of

COLONY INN

L. W. T. BULIFANT, INC.

Insurance Center Phone 6000

P.O. Box 486

38 Franklin Street

Petersburg, Virginia

Phone 82-7063

MOORE'S APPLIANCE SHOP

Near Beulah School—Old Court House Rd.

Radio and Refrigerator Repairing

Anything Electrical

C. G. Moore Route 10—Box 136

Richmond, Virginia

HARLOW-HARDY CO., INC.

"Everything for the Home"

17-19 W. Washington St. Phone 919

Petersburg, Virginia

JONES PURE OIL STATION

516 W. Hundred Road

Chester, Virginia

Phone Chester 2761

ALPERIN & SAUNDERS

Quality Furniture

General Electric Appliances

Hopewell, Virginia

Compliments of

G. W. JINKINS

Compliments of

J. W. BRENDLE

at

DAD'S PLACE

Hopewell-Richmond Road

SHORT & THOMPSON, INC.

ASPHALT ROADS

Plant Area

Hopewell, Virginia

ARMSTRONG'S GROCERY

Pure Gas & Oil

Groceries—Meats

R.F.D. 10

Richmond, Virginia

RAY BROYHILL'S

"YOUR FORD DEALER"

Randolph at Poythress Telephone 888

Hopewell, Virginia

Compliments

of

WOOD'S DAIRY

Hopewell, Virginia

VIRGINIA MEAT MARKET

HOME OF FINE FOODS

Phone 2589 12 S. Atlantic Street

Hopewell, Virginia

DORSEY FUNERAL HOME

Incorporated

Formerly Hopewell Funeral Parlors

Packard Ambulance Service
Anywhere—Anytime

Phone Hopewell 2321

Chapel 208 East Poythress Street

Sam E. Dorsey, President
Former Thomas Dale High School Student

C. E. NUCKOLS

Building Construction

Compliments of
A Friend

ALDRIDGE CLOTHING COMPANY

"The Store for Dad and the Lad"

Hopewell, Virginia

Compliments

Roper & Company, Inc.

Wholesale Grocers

Petersburg, Virginia

Serving the Merchants

In this Area

With Quality Food Products

For A Century

SOUTHSIDE AUTO SUPPLY

15 W. Seventh Street

82-1253

Good year Tires—Tubes—Radios

Batteries and Westinghouse Appliances

Richmond, Virginia

THE JOHNSON BOYS

9 W. Tabb Street Phone 3035

"WE SELL THE EARTH"

Congratulations to the Class of 1951

CROWN DINER

"Best Place to Eat"

Compliments of

THE POTTERY

On Petersburg Pike

Near Moore's Lake

For unusual but useful year around gifts, patronize your County Gift Shop.

SALLIE'S ART CRAFTS SHOP

Stop 29 Petersburg Pike

MINETREE'S SUNOCO CENTER

Jackson Avenue and Boulevard

Phone 6216 Colonial Heights

Compliments of

COVINGTON & RITCHIE

MAGEE'S CORNER DRUG STORE

"YOUR PROFESSIONAL STORE"

Sycamore and Bank Streets

Phone 81

Phone 82-7950

Let me build and finance your home

A. L. HUBAND

"Builder of Better Homes"

Rt. 7 Box 227 Richmond, Va.

JOHNSON & MORRIS

Home Appliance Company

1810 Hull Street

Richmond, Virginia

Phone 82-5656

Compliments of

SOUTHSIDE NURSERIES

Route 15

Richmond, Virginia

Phone 82-2666

Compliments of

LANG AND RABE, INC.

Electrical Contractors

Dial 82-7411 721 Hull Street

Richmond, Virginia

MITCHELL'S WELL & PUMP CO.

Shallow Wells — — Cement Casing

Drilled Wells — — Steel Casing

Pumps and Water Systems Installed

Pump Repair Service

PHONE 2705

R. F. D. No. 3

R & P. Pike

Petersburg, Virginia

MOORE'S

Brick Cottages and Dining Room

RICHMOND-PETERSBURG PIKE

MR. AND MRS. G. CLYDE CRUMP

Compliments of

CENTRAL DRUG CO.

Broadway at Randolph Road

Dial 2112 Hopewell, Va.

"In Business for Your Health"

Consult

WILLIAM D. EVANS

for your insurance needs

Life, Educational, Retirement,

Disability Income

PROVIDENT MUTUAL LIFE INS. CO.

1201-5 Central National Bank Building

PHONE RICH. 3-8756 CHESTER 4601

JOHNS MANVILLE

Rock Wool Home Insulation

CAPITOL INSULATION CO.

2411 Hull Street Richmond, Virginia

Phone 82-5454

KIT MAR INN

U.S. Highway No.1

5 Miles South Richmond City Limits

COMPLIMENTS OF

BEULAH RECREATIONAL CLUB

KINGAN AND CO.

FINE MEATS SINCE 1845

Phone 3251 Broadway

CAROLYN SHOP

"There is a distinctive charm to
every Carolyn Frock"

Hopewell, Virginia

For Family Footwear Try

GLOBE SHOE STORE

201 Main Street **Telephone 866**

Hopewell, Virginia

L. G. BALFOUR COMPANY

Attleboro, Massachusetts

Leading Manufacturers of —
Class Rings and Pins
Commencement Announcements
Diplomas, Medals, Trophies

Class rings and commencement announcements for Seniors of Thomas Dale High School are Balfour made

Community Paint & Hardware

General Hardware and DuPont Paint

"We rent floor Sanders & Polishers"

Phone 259 107 Pickwick Ave.
Colonial Heights, Virginia

Scoggin Appliance Co., Inc.

Frigidaire Household Appliances

24 S. Sycamore St. Phone 4486

Petersburg, Virginia

Compliments of

E. L. MUMMA

For Your Real Estate Needs in
Chesterfield County, Virginia
Buy or Sell

P. T. CURTIS

With

Schmidt and Wilson, Inc.

401 E. Franklin
Richmond, Virginia
Office—2-5801 Home—Chester 4051

R. B. Augustine
Insurance Agency, Inc.

All Lines of Insurance

Surety Bonds

Mutual Building Phone 3-1700

Compliments of

W. R. WINN

Stop 23 Petersburg Pike
Richmond, Virginia

BLACKER'S

"The Young Men's Shop"

Clothing and Gent's Furnishings

148 N. Sycamore St. Petersburg, Va.

YOUNG, HARRISON AND CO.

22 N. Sycamore Street

Petersburg, Virginia

Business, 3-6694 Residence, 82-7839

JAMES T. WADKINS, JR.

RELIANCE LIFE INSURANCE COMPANY OF PITTSBURGH

1206-7 State-Planters Bank Building

Richmond 19, Virginia

PERFECT PROTECTION Provides . . . . .

1. A complete life insurance program — with —
2. Monthly income for disability resulting from accident or sickness—payable from the first day if desired.
3. Indemnity for the necessary expense of hospital confinement, medical and surgical treatment and attendance by graduate nurse:

COMPLIMENTS OF

A. L. LINDSEY'S

Service Station — Hardware

101-103 East Hundred Road

Chester, Virginia Phone 2421

THE GLOBE DEPARTMENT STORE, INC.

EXCLUSIVE READY-TO-WEAR

Petersburg, Virginia

LUBMAN'S

Ladies' — Men's — Boys' Wear

"Outfitters for the Men"

Petersburg, Virginia

Phone 2638 231-233 N. Sycamore Street

Compliments of
A Friend

BENNIE'S RESTAURANT

FINE FOOD — HOME COOKING

Fountain and Curb Service

U. S. 1 Stop 15½ Petersburg Pike

Richmond, Virginia

Compliments of

THE CHEERLEADERS

"The Team's Trailers"

HERBERT'S SHOE STORE

1417 Hull Street Richmond, Virginia

FAMILY SHOE STORE

1309 Hull Street Richmond, Virginia

Phone 82-7272

A Complete Line of Rubber Footwear
and Hosiery

C. AGNEW SWINEFORD

About

"PERFECT PROTECTION"

Life, Accident, Health, Educational, Retirement and Hospitalization

Reliance Life Insurance Co.

1206 State Planters Bank Building Richmond, Virginia

Compliments

of

A FRIEND

Compliments of

PRODUCERS CO-OPERATIVE EXCHANGE, INC.

Phone 7-3029

Feed—Seed—Farm Machinery

Richmond, Virginia

L. D. JOHNSON'S SONS

ROOFERS SINCE 1887

1405-1407 West Cary Street

Repair Work and Specialty

Phone 52911 Richmond 20, Va.

J. S. RITCHIE & SONS, INC.

Feeds and Seeds Norge Appliances

John Deere Machinery Poultry Supplies

Hardware Baby Chicks

"DOWN ON THE CORNER"

Short Market and Old Streets

Petersburg, Virginia

PLYMOUTH CHRYSLER

WARD MOTOR CORPORATION

Sales and Service

216 Petersburg Pike Richmond, Va.

3rd Block South of Hull Street

Phone Dial 7-2774

PEDERSON LUMBER COMPANY

Wholesale Dealers

Yellow Pine & Hardwoods

Paul A. Pederson (owner) P. O. Box 415

Phone Chester 4411 Petersburg, Va.

HICKORY HOUSE

Stop 23—Petersburg Pike
Richmond, Virginia

Barbecued Ribs and Chicken

R. C. DUNNAVANT'S

Amoco Service

Gas—Oil

Groceries—Soft Drinks

Route 10 Phone 82-7962

BANES AMOCO SERVICE STATION

GROCERIES

Stop 21 Petersburg Pike

Auto—Fire—Life—Hospitalization

FRANK E. WILEY

ASH M. WILEY

Phone 1152

217 Union Trust Bldg. Insure Wisely
Petersburg, Virginia With the Wileys

BENNETT'S RESTAURANT

Hotel & Tourist Court

26 Rooms—Private Baths—Steam Heat

Home Cooked Meals

R.F.D. 15 Box 189 Richmond, Virginia
Halfway between Richmond and
Petersburg on U.S. 1 and 301

WHITAKER'S

Service Station

Gas—Oil—Groceries
Soft Drinks—etc.

Kingsland Road and Petersburg Pike
10½ Miles from City

KING BROTHERS

101 N. Main Street Phone 3344

Hopewell, Virginia

Electrical—Household—Glass Supplies
Heating Supplies

KITCHEN & McCLAY, INC.

Plumbing—Heating

29 W. Bank Street Phone 2175
Petersburg, Virginia

HARRIS, FLIPPEN and COMPANY, INC.

715 East Main Street Phone 7-3019

Sporting Goods

Athletic Supplies — Hunting Equipment — Fishing Tackle

Richmond, Virginia

Phone 82-7873 Stop 23 Petersburg Pike

FRANK BECK'S GARAGE

COMPLETE AUTO REPAIRING

A-A-A Road Service

WE BUY USED CARS

Richmond, Virginia

UNION ELECTRIC

PHONE 7-2621

318 East Franklin

Richmond, Virginia

Compliments

of

CHESTERFIELD COUNTY BANK

ELLIOTT'S SUPPLY CO.

Hot Point Appliances—Hardware—Paint

Plumbing and Electrical Supplies and Fixtures

Youngstown Kitchen Cabinets and Sinks

Dial 82-4457

Stop 23, Petersburg Pike Richmond 24, Va.

J. C. PENNEY COMPANY

Incorporated

Petersburg, Virginia

Where Southside Virginia Shops and Saves

W. GROSSMANN & SON

SEEDSMEN

Since 1881

19 Bollingbrook Street Petersburg, Virginia

CECIL H. WILLIAMS

ESSO SERVICE

1204 Boulevard Phone 9160

Colonial Heights, Virginia

Virginians Tandem Axle Headquarters

Complete Line of Truck Equipment

COLE—KELLY

17 Petersburg Pike at Hull

Richmond, Virginia

OLD DOMINION LUNCH

Stop 29½ Petersburg Pike

Sliced Bar-B-Que our Specialty

Banquet Room available for Private Parties

WHITMORE'S RESTAURANT

"BEST FOOD IN TOWN"

Telephone 1950 29 S. Sycamore St.

Petersburg, Virginia

LOUIS BLUNT'S TEXACO SERVICE

U.S. 1 Opposite DuPont Gate

Richmond, Virginia

Phone 82-9921

Compliments of

HALFWAY HOUSE

Petersburg, Pike

PHIL'S

Phone 3055 Hopewell, Virginia

Compliments of

PRINCE GEORGE CLEANERS

"FOR THOSE WHO CARE"

Hopewell, Virginia Phone 3919

Compliments of

MARKS CLOTHING CO.

For Men and Boys

Hopewell, Virginia

SUNNY SIDE RESTAURANT
AND TRAILER COURT

Chester, Virginia

Phone 7884

G. H. Dodd

BLACKWELL SMITH DRUG STORE

Corner Washington and South

Petersburg, Virginia

Phone 575

JORDAN BROS., INC.
JEWELERS

Gorham and International Silver

and Fine Watches

Petersburg, Virginia

Compliments of

F. W. WOOLWORTH CO.

Hopewell, Virginia

Compliments of

A FRIEND

ADERHOLT'S

Hopewell Auto Supply, Inc.

Phone 567

Compliments of

SPERO'S

Petersburg, Virginia

The Newest In
Sportswear

The Newest In
Haberdashery

SOLLOD'S CLOTHING STORE

"SOLID BUILT CLOTHES"

For Men and Boys

Phone 728

Special Attention
To Boys and Students

221 N. Sycamore St.
Petersburg, Virginia

Virginia's Oldest Stationer

BECKWITH'S

125 No. Sycamore St.
Petersburg, Virginia

Stationery **School Supplies**

SWALLOW STORE

Fresh Meats and Groceries

Vegetables and Eggs

Phone Chester 4814

Centralia, Virginia

Phone 2-2158

Compliments of

MOORE'S FUR SHOPPE

609 W. Main St. Richmond, Va.

J. W. ENOCHS

Lumber and Building Material

Frigidaire Appliances

Paints—Varnishes—Fuel

Phone 2663 Hopewell, Virginia

Compliments of

ROBERT E. LEE

Tourist Court

Compliments of

A FRIEND

COMPLIMENTS OF

PROFFITT CLEANERS

Stop 26 Petersburg Pike

Work Called for and Delivered

Phone 82-4443

COMPLIMENTS OF

7-UP BOTTLING CO., INC.

1800 Summit Avenue

Richmond, Virginia

Compliments of

NOLAND COMPANY, INC.

South's Only Lake with Marine Underwater Lights

MORE OF EVERYTHING FOR

MORE FUN — MORE SAFETY

MOORE'S LAKE

Petersburg Pike

NOW MORE THAN EVER

"MAKE MOORE'S YOUR LAKE"

You'll be glad you did

Swim — Have Fun — Be Refreshed

Be Relaxed — Be Safe

GARFINKEL'S

Women's Ready-to-Wear

Broadway

Hopewell, Virginia

CHESTER SUPER MARKET

Fresh Meats—Groceries

Hardware—Paint—Seed—Feed

W. J. Samford Sole Owner We Deliver

Phone 2041

CHESTER PHARMACY

The Rexall Store

Prescription, Sundries and Service

Chester's Oldest Drug Store

Bernard Gordan, Pharmacist and Frances Thompson

Phone 2551 Chester, Virginia

Compliments of

W. WOOLWORTH COMPANY

Petersburg, Virginia

Compliments of

SANDERS DRUG STORE

Chester, Virginia

JOHNSON CLEANERS

Stop 23 Petersburg Pike

"Clean Clothes Contribute to Health and Happiness"

Office Hours: 7 A.M. to 6 P.M.

— Phone 82-8985 —

Richmond, Virginia

Lots For Sale

SOPHIE TUSSING

Conduit Road

Colonial Heights, Virginia

Compliments of

PIKE DRUG CO.

2401 Petersburg Pike

Richmond, Virginia

Phone 82-1261

Compliments

of

SOUTHEAST SCHOOL ASSEMBLIES

Robert E. Roth, Director

Greensboro North Carolina

Compliments of

F. G. DAILEY AUTO SERVICE

2201 Petersburg Pike

Richmond 24, Virginia

Phone 82-9996

Phone 2-3813 Office 3-0665

TWYMAN C. WINGFIELD

Painting—Paperhanging
Decorating

Richmond 20, Virginia

Builders Supply Co.
of Petersburg, Inc.

Builders Supply Co.
of Hopewell, Inc.

EVERYTHING TO BUILD WITH

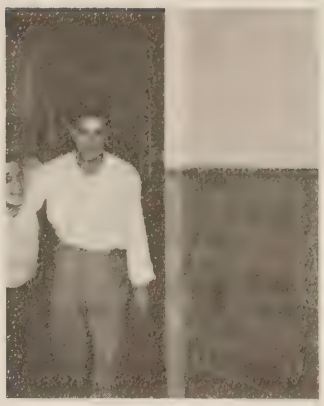

COMPLIMENTS OF

PARNELL'S RUSTIC ROOM

Chester 4804 Dutch Gap

GEORGE'S DRUG STORE

Broadway Hopewell, Virginia

Read The

HOPEWELL NEWS

Printing—Stationery

School Supplies—Engraving

VIRGINIA JEWELRY STORE

Reliable Jewelers

1119 Hull Street

Richmond, Virginia

DIXON and NORMAN

Architects

RICHMOND, VIRGINIA

DUTCH GAP INN

Osburne Road and Petersburg Pike

Dining Room — Good Food Cooked Right

Groceries — Barber Shop — Television

Chester 7824 L. L. Felter

RUCKER-ROSENSTOCK

"Petersburg's Shopping Center"

Always Smart Fashions
And Fine Things For
The Home

Petersburg, Virginia

Compliments of

CHESTER VARIETY STORE

Mrs. Agnes C. Wilkinson

T. P. McCARTHY

Painting
Papering
Decorating

Phone 45170 1016 W. Cary Street
Richmond, Virginia

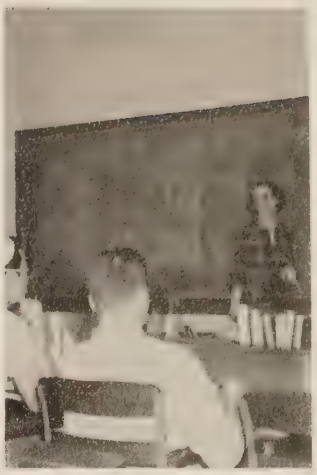

HOPEWELL SUPPLY CO.

Building Plumbing, Electrical
Wallpaper Materials

"Home of Hotpoint Appliances"

PHONE 722

256 E. BROADWAY HOPEWELL, VIRGINIA

Compliments of

BISHOP'S GARAGE

Diamonds—Watches

Solid Gold and Gold-Filled Jewelry

MEHL'S JEWELERS

1414 Hull Street
Richmond, Virginia

Compliments of

C. A. WILSON & SONS

Groceries—General Merchandise

Chesterfield C. H.
Phone Chester 4467

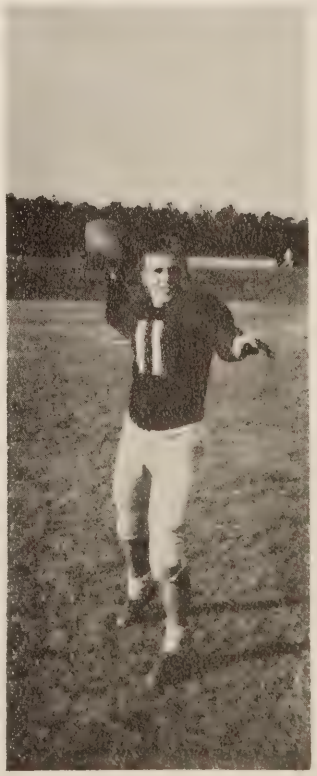

FINE FOOD—FOUNTAIN SERVICE

LANDA'S RESTAURANT

On U.S. 1 and 301

3 Miles North of Petersburg, Virginia
Phone 6502 North Boulevard
Colonial Heights, Virginia

ARNETTE'S

Drive-in-Restaurant

"Home of Good Food"

U.S. Route 1 and 301 Colonial Heights
Telephone 2757 Petersburg, Virginia

Breakfast, Lunch, Dinner

Party and Banquet Room

Robert D. Gunter, Prop.

WM. H. BRANCH & CO.

Complete INSURANCE Service

1002 Insurance Building

Dial 3-9041 Richmond, Virginia

Phone Hopewell 3877

COLGIN'S AUTO SERVICE

General Auto Repairing
Auto Parts and Accessories
Used Cars Bought and Sold

Richmond—Hopewell Road
R.F.D. 2 Chester, Virginia

Compliments
of

SYLVIA HAT SHOP

Petersburg, Virginia

Air-Conditioned Throughout for Your
Comfort at No Extra Cost to You

Ambulance Service—Anywhere, Anytime

SHANKO FUNERAL HOME

S. W. Shanko Raymond A. Gould
Phone 628
Below 214 N. 6th Ave. Hopewell, Virginia

LEO MYERS — INSURANCE

Chester, Virginia

Authorized Farm Bureau Insurance Co.
Representative

AUTO—LIFE—FIRE—CASUALTY

Office Phone—Chester 2661

Residence Phone—Richmond 82-7813

Office—Drug Store Building, Chester, Virginia

Residence—Route 15, Bellwood Manor
Richmond, Virginia

A.G. Smith & Sons
FLORISTS.
PETERSBURG, VIRGINIA

Houses's Food House, Inc.

CHESTER, VIRGINIA

"Where Good Things to Eat Get Together"

Compliments of

CHESTER BARBER SHOP

G. L. (Shorty) Wilkinson

CHESTER LUNCH

Groceries—Sandwiches—Candy

Soft Drinks

Chester 5501

N. B. GOODWYN & SONS

Residence: Rich. 82-5022 Office: Chester 4463

LUMBER — BUILDING MATERIAL

Chesterfield C. H.

COMPLETE PAINTING SUPPLIES

WALTER J. PARRISH

Petersburg, Virginia

Paints "Ask Your Painter"

DU PONT

Imperial
Washable
Wallpapers

Phone 5990 13 S. Sycamore Street

Photography

WILLIAM E. LUM, JR., INC.

15 North Sycamore Street

Phone 15 P.O. Box 151

Petersburg, Virginia

POWERS' NEWS STORE

Magazines—Candy—Newspapers
Cigars and Cigarettes

Luncheon and Fountain Service

242 N. Sycamore Street Phone 1485
Petersburg, Virginia

FLOWERS SCHOOL EQUIPMENT CO., INC.

Manufacturers and Distributors

SCHOOL, CHURCH AND PUBLIC SEATING FURNITURE

Richmond-Lawrenceville, Virginia

Lumber—Wood

A. T. CURTIS & SON, INC.

Phone 5931 Chester, Virginia

BROCK'S BAR-B-Q

Richmond—Hopewell Road

R.F.D. 2 Chester, Virginia

Phone Hopewell 2952

WHITE STUDIO PORTRAITS

Camera Portraiture

Duplicates of Student Photos Appearing in Annual

Can Be Ordered at Studio

Richmond, Virginia

For Your Good Health and Lovely Complexion

DRINK

Richmond Dairy Milk

RICHMOND DAIRY COMPANY

314 North Jefferson Richmond, Virginia

HYPES TEXACO STATION

Petersburg Pike and Hopewell Road
Chester, Virginia

Phone 7806

Complete Line of
Sampson Paints—Tires
Batteries and Accessories

BENTON'S GROCERY

"THE FRIENDLY STORE"

Stop 26 Centralia Road

We Deliver **Phone 82-1003**

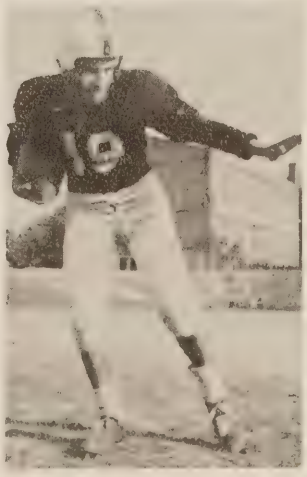

Greetings
To My Student Friends

J. WM. DANCE

Treasurer

Chesterfield County

MUELLER'S

General Merchandise

Frozen Foods and Ice Cream—Groceries

Meats—Vegetables—Clothing,—Etc.

Phone 5021 Chester, Virginia

CARPENTER'S CITIES SERVICE

Auto Accessories

316 Boulevard

Phone 3930

"Flowers By Wire Everywhere"

McLAUCHLIN

Florist

Flowers—Gifts

Phone 3004 Funeral Flowers 216 S. 13th Ave.
Day or Night Wedding Flowers Hopewell, Va.
Special Occasions

WHITLOW'S TEXACO

Courteous Service

115 Cowardin Avenue Richmond, Virginia

Compliments of

DUTCH GAP TOURIST COURT

Chester, Virginia

Compliments

of

TIPPETT SHOE STORE

116 E. Broadway Hopewell, Virginia

SOWERS HARDWARE

DuPont Paints, Tools, Plumbing

107 Main Street

Hopewell, Virginia

Phone 846 Don Sowers, Proprietor

McCOY MOTOR COMPANY

GENUINE Ford PARTS

Your Friendly Ford Dealer

Richmond-Petersburg Pike No. 1 Highway

Telephones 2121—2131

Chester, Virginia

D. D. ADKINS

Quality Shoes Since 1878

Bostonian—Edwin Clapp Shoes

For Men

Vitality—Enna Jettick

For Ladies

137 N. Sycamore St. Petersburg, Virginia

Get the Best

GET SEALTEST

ICE CREAM

Sealtest

ICE CREAM

MYERS *deep-tone* YEARBOOKS
THE PACEMAKERS OF QUALITY
MYERS AND CO. INC. TOPEKA, KANSAS

LH
REFERENCE
ONLY